THE PROGRESS.
Clearfield's Family Newspaper.

THE CLEARFIELD PROGRESS

WEATHER REPORT
Tuesday, slightly warmer.

Volume IX | Clearfield, Pennsylvania, Monday Evening, October 19 1914 | Number 44

ALLIED TROOPS DRIVE BACK GERMANS

KAISER'S FORCES COMPELLED TO RETIRE MORE THAN THIRTY MILES

The French Troops Capture Armentieres, Strong Strategic Town

BELGIANS REPULSE GERMANS AT YSER RIVER

Kaiser's Army Halted in Its March on Dunkirk and Forced to Return to Ostend—Heavy Rain and Snow in the Western Arena Prevents Active Operations—North of Arras the Allies Advance Rapidly, Despite Desperate Resistance, the Germans Being Obliged to Abandon Their Trenches.

A rapid advance of thirty miles in the last few days by the allied troops in northwest France was announced last night by England.

France announced the recapture of Armentieres, a railroad center of strategic importance.

Belgian troops repulsed the kaiser's soldiers advancing from Ostend and attempting to cross the Yser river in their march toward Dunkirk.

A Berlin dispatch asserts that the kaiser is assembling the troops released by the capture of Antwerp to break the lines of the allies, who have blocked his army for five weeks, and to resume his march on Paris.

A London mob wrecked stores and buildings occupied by Germans.

(By International News Service)

Berlin, Via Amsterdam, Oct. 19.—It is officially announced: "In the western arena there is heavy rain and snow and the situation is unchanged. The conflict there is less severe than for some time. The situation is favorable for operations."

French Take Armentieres

Paris, Oct. 19.—Armentieres, a French city on the Belgian frontier and a railroad center of vast strategic importance, was occupied by the French yesterday, after the Germans had been driven out after a desperate battle. Possession of Armentieres gives the French and British and advantageous base in their operations to recover Belgium.

Belgium's army yesterday victoriously opposed the passage by the Germans of the River Yser, near the channel coast, and compelled the kaiser's troops to retreat to Ostend.

Allies Seize Heights

Below Armentieres the French and British defeated the Germans and seized heights which command the approaches to Givenchy, one of the most important points in the German line of defense.

North of Arras the allies advanced rapidly, despite determined resistance by the Germans. West of Arras, toward the River Oise, the Germans were compelled to abandon their trenches at several stations.

London Hopes Crushed

London, Oct. 19.—High hopes were raised today over the official announcement that the Germans had been driven back thirty miles crushed by unofficial reports that the kaiser's troops were within eight miles of Dunkirk, the fortified French seaport arose the channel from England. The press bureau refuses to confirm this report, but permits its publication.

French Repulse Germans

Paris, Oct. 19.—Official—Efforts of the Germans in Belgium to strike the French coast have thus far been repelled. The Germans have brought artillery in action, in the attempt to make their great flanking movement. The allied forces not only repulsed the kaiser's troops, but advanced to within 12 miles of the coast and are advancing their left wing also.

DEMOCRATS DENY THAT WILSON MADE CAMPAIGN BARGAIN

Chairman Doremus of the Democratic National Congressional committee has issued a statement in answer to the recent statement issued by the National Republican Congressional committee, which accused President Wilson of entering into a campaign bargain with Andrew Carnegie and James J. Hill.

TWO RESIDENTS OF DUBOIS MEET VIOLENT DEATHS

Two residents of DuBois met violent deaths on Saturday. Both were linemen in the employ of the Bell Telephone company and engaged in stringing a wire at the corner of Weber avenue and Spring alley when one of them, A. R. Alexander, came in contact with a live wire and was knocked from the pole. in his descent Alexander struck Charles H. Lyons, also throwing the latter to the ground.

Both men struck the ground with great force. Lyons' skull was fractured from the forehead to the base in the rear, death resulting fromo the injuries in about one hour.

Alexander's injuries from the fall were not serious, but the shock of the electric current cased his instant death.

Lyons was a resident of Shaffers Siding and was about 30 years of age He was a young man of exemplary habits. Alexander came to DuBois from Salamanca, N. Y., and had been working in DuBois for about three years. His body was shipped to Salamanca Sunday. He was about 22 years of age.

DR. STOUGH COMING HERE THIS EVENING

Evangelist Will Deliver His Booze Address at Opera House

PROMISES TO SPEAK PLAINLY

The Doctor Will Touch Upon Local Conditions and Pay His Respects to the Traffickers in Liquor and Their Silent Partners, the Men Afraid to Speak Their Minds.

Dr. Stough, the evangelist who has been conducting meetings in DuBois for severalw eeks, will appear at the New opera house in Clearfield this evening to deliver his famous "Booze" sermon. Dr. Stough has been heard by a number of Clearfield citizens, and all speak of him as a man who is not afraid to express his opinions on moral issues in a vigorous manner. Wherever he goes Dr. Stough has gained many friends and a number of enemies. He is outspoken and believes in making his audience understand his words. When he has anything to say he says it, regardless of whose toes he treads upon.

Dr. Stough has done much good for the cause of temperance. He has won men to a temperate life and every community in which he has held meetings has been the better for his pleadings in behalf of temperance. He is an indefatigable foe of liquor. It is needless to say that in his address at the opera house tonight he will discuss the liquor question from the standpoint of a man who knows the evils which flow from the use of intoxicating drinks.

Dr. Stough promises to touch upon the local situation relatvie to the liquor traffic. He is expected to expose some of the alleged violations of the law by Clearfield dealers and to point out to the people of this town what their duty is in the premises. The address is certain to be an interesting one throughout, and the opera house will no doubt be filled with citizens who desire to hear the subject discussed by one who refuses to believe that a man can be a Christian and be indifferent to the evils of intemperance.

When Dr. Stough was asked to come to Clearfield he was cautioned by some of the politicians not to mention the name of Penrose in his address. The doctor, in his characteristic manner, stated that he would not come to Clearfield hobbled; that if he had occasion to mention Penrose's name and connection with the liquor interests he would do so fearlessly. Therefore, it may be expected that the doctor's remarks tonight will be of a character which will be appreciated by those who delight to have the truth made plain.

The address this evening will begin at 8:30 and all who wish to learn what kind of a message Dr. Stough is bringing are urged to be present early in order that they may secure seats. Ministers of the gospel are especially invited to hear Dr. Stough enunciate his views on the liquor and other moral questions.

347 *Japanese Lost When Ship Sunk*

Tokio, Oct. 19.—The Japanese cruiser Takachibo was sunk by a mine off Jiao-Chau.

Out of a crew of 357 only one officer and nine sailors were saved.

No 5.

YOUNG SYRIAN ATTEMPTS TO END LIFE AT DUBOIS

Elias Shasha, a Syrian youth, a residento f DuBois, attempted to commit suicide in that place Saturday. The lad entered a store and putting a revolver to his head fired one shot, the bullet entering the fleshy part of his abdomen, inflicting a severe buta not serious wound. He was taken to the hospital, where after being given medical treatment he was able to be moved home.

Shasha said that he sought to end his life because he had had trouble with his mother.

MRS. FLORENCE CARMAN.
On Trial for The Murder of Mrs. Bailey.

ONE AND HALF TONS OF CATALOGUES RECEIVED

The Clearfield postoffice today received one and one-half tons of catalogues from a Chicago mail order house, addressed to Clearfield citizens.

It is presumed that these citizens sent for these catalogues for the purpose of selecting from them such articles as they may need in their homes, and therefore thousands of dollars of money which ought to be spent with Clearfield merchants will go to the Chicago firm.

This large consignment of catalogues to this town ought to arouse local merchants to the necessity for meeting the menace of the mail order houses.

MRS. FLORENCE CARMAN ON TRIAL FOR MURDER

Mrs. Florence Carman, whose trial for life began today, was on the verge of a nervous collapse Saturday night. Her husband, Doctor Carman ,woh steadfastly maintained her innocence since the day Mrs. Louise Bailey was shot and killed by a person who thrust arevolverthrough his office window and fired, was with her in the Nassua county jail most of the afternoon.

Mrs. Bailey's murder is as much a mystery as it ever was. Here the prevalent opinion seems to be that Mrs. Carman is guilty. At Freeport, however, where she lived and was widely known and liked, it is generally believed she is innocent.

Five jurors had been chosen in the Carman trial up to 12;55 today. The selection of the jury is expected to take two days.

PORT-AU-PRINCE TAKEN BY HAYTIEN REBELS

Cape Haytien, Hayti, Oct. 19.—Haytien rebels have captured Port-Au-Prince, the capital, after defeating the government troops, according to an official message received here. American Marines landed at Port-Au-Prince to protect foreign life and property.

IN MIDST OF FIGHTING PRESIDENT OF FRANCE

First picture of President Poincare on the firing line. He is here shown at General Joffre's headquarters watching the operations of the latter's armies. General Joffre is shown with his arm extended.

Two Trainmen Killed

Granger, Texas, Oct. 19.—Two trainmen were killed and 6 passengers injured when a Katy train was derailed near Burdett today.

HAPPY OCCASION AMONG BAPTISTS

Cornerstone of New Church Laid on Sunday Afternoon

SERVICES WERE IMPRESSIVE

Pastor Recites History of the Church, Which was Organized in 1855, But Lagged Until 1894—Rev. W. H. R. Corlies, of Philadelphia, Delivers Fine Sermon.

The corner-stone of the New Baptist church was laid yesterday afternoon, very imprsesive exercises being held upon the foundations of the new church. The pastor Rev. Norman J. Mecklem, opened the exercises by reading from the scripture and offering a prayer of thanks. Secretary Kesner, of the Y. M. C. A., made a very encouraging and instructive address, which was followed by a historkal sketch by the pastor.

The church was organized here in 1855 with the Rev. Samuel Miles, as the first pastor. Only two members of the church are now living who are members then, Mr. and Mrs A. A. Henderson. In 1894 the chhurch had become almost extinct, having at that time only 18 members. J. M. Chase came to Clearfield about that time and started at once to build the church, and the Chase family have bene pillars of the church ever since. There are now 32 of them on the church roll. The project to build a new church was started 10 years ago,b ut after building the Sunday school room the work was delayed. This work was taken upa gain by Rev.C arl during his pastorate here and i July the cogregation decided to go on with the work.

A box ontaining the names of the 160 members of the church, the names of the members of the choir the officers and teachers of the Sunday school, both here and at Paradise, the Ladies aid and their officers, the Young Peoples society and the name of the architect were deposited in the cornerstone by the senior deacon, A. A. Henderson.

The main address of the afternoon was made by Rev. W.H R. Corlies, of Philadelphia, who used as his theme "Christ the Corner Stone." The address was timely and well appreciated by the audience.

Will Hold a Supper

Class 6 of the Lutheran Church will hold a cafeteria supper in the basement of the church Friday evening October 23, beginning at 5 o'clock.

Attention, Firemen.

The next regular meeting of the Second Ward Fire Co. will be held at No. 1 hall Tuesday evening, Oct. 20 1914, at 8 o'clock sharp.

C. A. Porter, Secretary.

GERMANS TAKE OFFENSIVE NEAR LYCK, BERLIN SAYS

Battle Near Warsaw Continues Without Result, It is Reported

TRAIN BEARING REFUGEES IN COLLISION

Come Together in Dense Fog While Running From Warsaw and Thirty-two Women and Children are Killed and Over One Hundred Injured—Russians Block Austrians' Attempt to Cross the River San—Severe Fighting Around Przemysl—Bayonet Charges are Frequent

(By International News Service)

Berlin, Via Amsterdam, Oct. 19.—It is officially announced that the Germans have taken the offensive on the East Prussian frontier near Lyck. The battle near Warsaw continues without result.

Women and Children Killed

Havre, Oct. 19.—Two trains carrying refugees from Warsaw along the coast collided in a dense fog this morning near Boulogne.

Thirty-two women and children were killed and over one hundred injured.

Przemysl Fight Continues

Petrograd, Oct. 19.—The Russian general army headquarters makes the following announcement:

"On the front in east Prussia and on the Vistula there is nothing new to report. Austrian attempts to cross the San river have failed. South of Przemysl the fighting continues. At several points there were bayonets attacks, in which we captured fifteen Austrian officers and more than 1000 soldiers.

"Austrian reinforcements are reported in the passes of the Carpathians."

Thaw Hearing December 7

Washington, Oct. 19.—The Supreme court has named December 7 for the Harry K. Thaw hearing.

FIREMAN OF STEAMER IS BURNED TO DEATH

Portland, Oregon, Oct. 19.—The freight steamer Santa Catalina from New York to Portland, was burned to the waterside in the Columbia river, thirty miles from Portland, yesterday. Fireman Gus Johnson was burned to death. The vessel was beached in time to save the rest of the crew and passengers.

Mass Meeting at McGees Mills

A mass meeting under the auspices of the Washington party will be held in the hall at McGees Mills Wednesday evening. The voters will be addressed by Guy B. Mayo, Washington candidate for congress from this district, Rev. B. A. Salter and others.

Must Wear License Tags

An appeal was issued Saturday by the state game commission that all hunters wear their license tag while hunting. The notice, signed by Dr. Joseph Kalbfus, points out that it is just as important to wear the tag as it is to obtain the license in the first place.

Increase in Membership

Five new members were taken into the Lutheran church yesterday.

BIRTHS EXCEED DEATHS BY NEALLY 120 PER CENT

Pennsylvania's exceptionally great natural increase in population during last June, as reported by the bureau of vital statistics of the state department of health, was bettered in July, according to figures given out Saturday.

In June the excess of births over deaths was not quite 120 per cent. while during July the birth excess was 127 per cent., one of the highest percentages ever attained.

The number of deaths from all causes during July was 8469, which is low for the total number of deaths, this figure for a month usually being more than 9000, and not infrequently going beyond 10,000.

The births during the same month totaled 19,249, which is high; the total number of deaths rarely passes 19,000 and at times fails almost to 17,000.

French Sink an Austrian Submarine

Cettinjed, Oct. 19.—It is officially announced by the Montenegrin war office that the French cruiser Waldeck-Rousseau sunk an Austrian submarine off the Dalmatian coast and is now bombarding Cattaro.

SON OF EX-PRESIDENT WEDS
Robert Taft.

Washington, Oct. 19.—The wedding of Miss Martha Bowers, daughter of Loyd W. Bowers, of this city, formerly United States solicitor-general, to Robert Taft, son of the former President and Mrs. William Howard Taft, took place Saturday in St. John's church.

Germans Explain Loss of Four Submarines

(By International News Service)

Berlin, Via Amsterdam, Oct. 19.—It is officially stated that the commanders of the German torpedo destroyers S 115, S 117, S 118 and S 119 drove their craft on the coast of the North sea Saturday completely wrecking them. The four crews numbered 250 men. It is believed nearly all were lost. The British announcement of prisoners taken in the engagement when the Undaunted sunk the Germans reduces the loss to 193 men.

The commanders beached their boats under orders from the German navy to under no circumstances allow the enemy to take their boats.

Thebes Destroyed by Earthquake on Saturday

(By International News Service)

Athens, Oct. 19.—The latest reports of the earthquake say the city of Thebes was destroyed by Saturday's quake. At least one hundred persons were buried in the ruins. It is feared the death list will reach 600.

Communications are prostrated and it will be days before the extent of the disaster becomes known.

Injured Years Ago

Saturday's Progress made a mistake when it stated that Ted O'Brien had undergone an operation because of injuries received in the football game two weeks ago. The injury was one received five or six years ago. No serious accidents have befallen in this season's football games.

NewspaperARCHIVE®
NewspaperARCHIVE®

THE CLEARFIELD PROGRESS

Published every day except Sunday by the Progressive Publishing Company, Opera House Building, Clearfield, Pennsylvania.

Official Organ of the Washington Party of Clearfield County.

JOHN R. BIXLER, Editor B. E. JOHNSON, General Manag.

OFFICERS

ROBERT H. SOMMERVILLE, President JAMES H. MINDS, Vice-President
HARRY A. REED, Secretary E. W. HESS, Treasurer

DIRECTORS

JAMES H. MINDS, A. S. MOULTHROP, JAMES MITCHELL, ROBERT H. SOMMERVILLE, JOHN W. BARRATT, E. W. HESS, HARRY A. REED

B. & C. Phone Number 176 Bell Phone Number 47

TERMS OF SUBSCRIPTION

One Year .... $3.00 Six Months $1.50
Three Months .... .75 One Month .... .25

Entered at the Post Office at Clearfield, Pennsylvania, as second class mail matter.

Washington State Ticket

United States Senator
Gifford Pinchot, Pike county.
Lieutenant Governor.
Percy F. Smith, Allegheny county.
Secretary of Internal Affairs.
Fred E. Lewis, Lehigh county.
Congress-at-Large.
Lex N. Mitchell, Jefferson County.
Arthur ? Rupley, Cumberland County.
Anderson H. Walters, Cambria County
Harry Watson, Mercer county

Washington District Ticket

Congress—21 District.
Guy B Mayo, McKean county
Senator—31 District
Alonzo S. Moulthrop Clearfield

Washington County Ticket

For Legislature.
Earl G. [illegible], Brady township
Edward [illegible], [illegible] township
[illegible] G. Woodward, Curwensville

IMPORTANT DATES.

Theodore Roosevelt coming to Clearfield October 23.

Opening of Y. M. C. A. Lyceum course, October 20.

Golf tournament, Lock Haven, vs. Clearfield, C. & C. Country club, October 16.

General election, November 3.

Hettie Jane Dunaway, reader and impersonator, at Woman's club, Nov. 25.

Thanksgiving day, Thursday, November 26.

Christmas, Friday, December 25.

October 19, 1914

Good evening! Let not the sun go down tonight without your signature being affixed to the list of members of the Optimist club.

The silence of the British war poets at this critical moment is ominous.

Slingshots in the hands of boys under ten years of age are quite dangerous playthings.

The minister who does not preach a war sermon these days surely cannot expect to have much of an audience.

As was to have been expected the war tax strikes at the necessities of the poor and exempts the luxuries of the rich.

Clearfield is a pretty good town commercially and industrially; what are you doing to improve conditions here?

The Chicago police have suppressed a moving picture play written by a suffraget. Votes for women are not gained through vulgarity.

It looks very much as if the Culebra cut would continue to annoy the United States and prevent the successful operation of the Panama canal.

Seeing is believing, and as we cannot see the fighting in Europe we should be slow to believe the reports of the victories won by either side in the conflict.

While the defeat of Penroseism is the chief issue in this state, it should not be forgotten that to wipe out Penroseism entirely an anti-Penrose legislature must be elected this fall.

While partially absorbed in the news from the war and in watching the sudden changes in the fashions, the American housewife should not forget to do her Christmas shopping early.

If destroying cathedrals, churches and tossing bombs from Zeppelins on defenseless towns is "culture," then the less of this kind of culture the Americans get from Germany the better for this country.

A British cruiser has at last gone into action, with the result that sever German torpedo boat destroyers have gone out of business permanently. But what is the bulk of England's navy doing?

If the United States were at war with Germany how many of those five thousand German-Americans who shouted and sang the praises of the kaiser in Philadelphia the other night would fight for the country of their adoption?

Philander Knox has joined Sammy Pennypacker in declaring that Penrose ought to be elected. Now if D. Clarence Gibbony will come out for Penrose the verdict will be unanimous—among the enemies of the people.

The voters have heard A. Mitchell Palmer tell all about the shortcomings of Penrose; what they desire above all else at this time is the declaration by Palmer that he will withdraw in order that Penrose may be the more certainly defeated.

PENROSE'S PLEADERS.

Philander C. Knox, who has been a politician almost all of his life, and who has held high political offices, has joined the Penrose pleaders and asks the people of Pennsylvania to elect Penrose to the United States senate, not because of any fitness on the part of Penrose, but because, Knox declares, the country will go to ruin unless the agent of the Standard Oil company, the liquor interests and special privilege is returned to the senate. There was a time when Knox would have had influence with the voter of Pennsylvania, but that time has passed. The people now know that Knox is as much a friend of special privilege and as much of an enemy of the people as is Penrose himself.

Knox declared in a speech the other day that Penrose "enjoys a position of prestige, honor and influence in the senate of the United States." Probably this statement is true, but there are people who would prefer to be regarded as honest and honorable by the citizens of Pennsylvania than to be considered a great man by members of the United States senate, where faithfulness to the people is sneered at and subservience to special privilege is praised. And, also, Penrose has been such an infrequent attendent at the sessions of the senate that the other senators might readily be misled into believing that he deserves to be honored.

The people of Pennsylvania know Senator Penrose better than the members of the senate do. They know that he has opposed every measure before the state legislature which had for its object the betterment of the condition of the common people. They know that his influence with the Pennsylvania legislature has been exerted in favor of special privilege and against the workingmen, women and children of the state. They know that he is indorsed by the liquor manufacturers and dealers because of his loyalty to them. They know many other things connected with the political history of Boise Penrose, and knowing them, the voters of the state will support Gifford Pinchot, the clean, able, faithful friend of the people.

DR. STOUGH'S METHODS.

There are some people who object to the methods used by Dr. Stough in his efforts to lead men and women to live Christian lives. Dr. Stough speaks plainly, and he hits from the shoulder, little caring who becomes the victim of his remarks. He seems to think that if he can arouse the public to a sense of its obligations, if he can convince the people that they are not living the right kind of a life and if he can persuade them to forget his harsh words and follow his example he will have performed his duty.

It must be remembered that Dr. Stough is an evangelist. He is independent of any church organization. No body of trustees censor his statements. He can preach virilely, call a spade a spade and denounce hypocrisy, fraud and wickedness without fear of being called from his pulpit by a bishop or a body of church trustees. Therefore, it must be expected that Dr. Stough gives more thought to the saving of souls than to the probable action of any human being or organization. That he has been doing much good in the towns in which he has held forth there can be no denial. In every place in which he speaks he sows the seeds from which spring true Christian sentiment.

TWENTY YEARS HENCE

From the files of Progress, 1934.

American exports so far this year have been 4 times as great as imports.

Preston Knight has returned from Europe where he spent the past 2 years painting a cycloramic picture of the seige of Liege.

An amendment to the constitution by which the president of the United States will be elected by direct vote of the people is ready to be signed by the states.

The Mexican question is having another period of quiet nothing having been on the front page of a daily concerning it for 4 days. Is it peace this time or are they planning a new scheme to gain notoriety?

Donald Livingston, president of the National Bank, of New York City is spending a few days with his parents before going on to the American Bankers Convention at Chicago next week.

ASSAILS PENROSE AS STATE "LOOTER."

Senator James Hamilton Lewis whose attack on Senator Penrose is expected to prove one of the big elements that will work for the defeat of the senator from the state. The Lewis outbreak came after a jeering remark from Penrose bearing on the extravagance of the Democratic administration, during a war tax debate.

Agents Wanted

Build a business for yourself. We want a local, responsible representative in this city to handle our guaranteed hosiery. Good proposition for the right party. Perfection Knitting Mills, Willard & Jasper, Philadelphia.

Subscribe for the Progress.

The Very Best Flour That Money Can Buy BIG LOAF

WATER CONSUMERS ASKED NOT TO WASTE WATER

On account of the continued dry weather and a decreasing water supply the Water company has reduced the flow of water at the Public fountain in the town and requests that the Public refrain from the use of hose and in sprinkling streets and lawns, where not actually necessary.

It is hoped that if proper care in the use of water is taken, and wasting it be discontinued, it will not be necessary to further restrict its use.

BIG LOAF FLOUR

Is For Sale by the Following Merchants in Clearfield and Vicinity.

G. N. Ellenberger,......Clearfield
Ross & Woods..........Clearfield
J. S. Beahan............Clearfield
R. C. Shaw Grocery Co, Clearfield
Richard Cook...........Clearfield
McCloskey Bros.,........Clearfield
C. E. Shirey............Clearfield
Wm. M. Boyce & Son,...Clearfield
F. S. Gilliland, ...Clearfield
S. B. McLaughlin,.......Clearfield
Fred Norris,...........Clearfield
Sam Barone,............Clearfield
A. P. Schnarrs.............Hyde
Bickford Store Co.,...Curwensville
T. C. Hile,...........Curwensville
Harry Teats,........Curwensville
W. B. Fox & Son,....Curwensville
G. M. Clute,.........Curwensville
C. F. Hays,..........Curwensville
T. D. Smail & Son,...Curwensville
W. A. Hipps,........Curwensville
Rafferty Bros.,.........Grampian
Grampian Supply Co.,...Grampian
W. E. Derrick,..........Grampian
A. McGrath,.............Grampian
H. P. Wriglesworth,.....Grampian
F. M. Hartzfeld,........Grampian
J. T. Pickles,...........Woodland
W. D. Walker & Bro.,......Bigler
Ed. Shaw,..............Shawville
E. E. Murray,..........Shawville
Huskel Kunes,..........Karthaus
E. D. Billott,.........Frenchville
Q. E. Beauseigneur,Lecontes Mills
Graham Bros.. ....Lecontes Mills
Chas. S. Voinchet,........Coudley
C. P. Rowles. .... Olanta
D. B. Hile. ....Lumber City
C. A. Stevens.......... Ansonville
F. B. Johnston ....Curry Run
S. E. Stahl. .... Mahaffey
Wm. J. Seabrook. ......Westover
Z. T. Phillips ... . Irvona
Butterbaugh & Son Cherry Tree

GEO. H. LUM,
DUBOIS, PA.
Manufacturer's Agents for Pennsylvania.

PINCHOT'S TOUR OF INDIANA COUNTY

Received Everywhere With the Greatest Enthusiasm.

SPOKE TO CROWDS OF MINERS

Washington Candidate Given a Great Ovation in Every Town in Our Neighboring County—Finds Many People Who Regard Penroseism a Menace to the Welfare of the People of the State.

Indiana, Pa., Oct. 19.—"The most noticeable thing in Pennsylvania politics is the personal unpopularity of Boise Penrose," said Gifford Pinchot Saturday in addressing 1200 persons, who stood in the rain that they might hear him talking from the courthouse steps.

What Mr. Pinchot said was noticeably true in the tour of Indiana county Saturday. As in every one of the sixty other counties into which Mr. Pinchot has carried his campaign, he has found that this man who has lorded it over Pennsylvania politics for years has made such an odious record that men working against him and men who are working for him have about the same feelings toward him.

Received Great Ovation

When Mr. Pinchot told the Indiana crowd that he is going to win, he received a great ovation.

Mr. Pinchot arrived here at 8 o'clock Saturday after two meetings in Homer City and Jacksonville, held after dark. In Homer City, where almost every man is enrolled in the Washington party, he talked to nearly the entire voting population. It was one of the most strenuous days in the campaign. Beginning with the meeting at 6.15 o'clock Saturday morning, Mr. Pinchot made fifteen speeches and was as fresh when he spoke at night as when he started. He personally met more than 4000 persons during the day.

Reaches Mine at Daybreak

Just as day was breaking Saturday morning Pinchot drove up to the mouth of a mine at Rossiter, jumped into a coal car, and in the dim light explained to the 600 miners how Penrose has betrayed them.

The men heard how Penrose has defrauded them of compensation for any injuries they might receive when they went into the mine half an hour later, because of Penrose and his subserviency to the special interests. He told them they must go to work in the mines without any certainty that their families will be cared for if they are killed.

When he finished speaking he was introduced to every man by Samuel Hunter, a miner, who said: "This is the man that's going to lick Penrose. No need of naming him to you." The men all wished him luck.

Great Crowd at Saltsburg

"Wish I had 5000 votes to give you," Hunter yelled as the car pulled out. Saltsburg gave the candidate a great reception. It is a Democratic town, but 4000 persons greeted him. He was escorted into town by a band and eight automobiles filled with Pinchot men, who met him at Clarksburg, six miles away. This is a Pinchot town, the anti-Penrose man was told.

The first town reached after Rossiter was Glen Campbell, where Mr. Pinchot talked from a lumber pile to 100 persons. At Glen Campbell three farmers with their families had driven six miles to meet him. At Cherry Tree, where three counties meet, the band was playing when the anti-Penrose candidate appeared.

Cherry Tree's Reception.

William E. Mahaffey, leading business man, called for cheers for Pinchot and the crowd of 200 responded as the Progressive leaped from his car. The town was decorated with flags and Pinchot pictures.

Staford was not on the schedule, but the people of the town knew Pinchot was going through and prepared a reception for him, bunting, flags and the candidate's picture were strung across the road and men stood in the road to stop the car.

The women presented Mrs. Pinchot with flowers and more than 100 persons heard her husband talk.

Lex N. Mitchell Speaks

Lex N. Mitchell and Major Harry Watson, candidates for congressman-at-large, and Charles P. Wolfe, candidate for congress in the Twenty-seventh district, who have been with Mr. and Mrs. Pinchot all week in Armstrong, Clarion, Jefferson and Indiana counties, spoke at all the stops.

Mr. Mitchell, who in 1912 for Roosevelt campaigned in the district, says the crowds this year are larger and more enthusiastic than two years ago. County Chairman J. Day Brownlee, Jr., who is a candidate for assembly; George M. Wilkinson, state committeeman from Indiana; Captain C. C. McLain, vice chairman of this group; Lot Craft and H. E. Shoemaker were in the party.

Read the Progress.

THE NEW DRAYMAN

HARRY HEATON

Has the best Coal for sale and Light Draying

Call W. G. Heaton, H. & C. 'Phone

TAXI?

CALL

Wallace Garage

PRICES RIGHT

H. & C Phone Third Street

CLASSIFIED WANTS

Rate—One cent per word each insertion. Minimum charge Ten Cents. Positions Wanted Free. No charge will be made to persons desiring positions. 'Phone Your Want-Ads.

LOST — Loose lead pencil, with name and address of owner on the inside. Valued as a gift. Finder please return same to Progress office.

Lady Bookkeeper—and stenographer desires good position—thoroughly competent and experienced—Address G. V., care The Progress.

Dr. F. D. Leipold, dentist, will be absent from his office until Monday, October 19. Oct. 14-4t.

WANTED — Gentleman roomer. Room with electric light, steam heat. 328 E. Market street.

WANTED, WORK:—Young man of good character, strictly sober, would like steady position of any kind. Best of reference. Address B., care Progress.

STOLEN — From the porch of James Baird, of Woodland, his bicycle on Saturday evening. The owner knows who took the wheel, but in order not to cause trouble will give the person three days in which to return it from this date, October, 13.

New hats at Miss Hahns' Friday, also a fine line of new trimmings. 21

BLANKETS

Our blanket values are exceptionally strong. We have cheap cotton blankets that are made for USE and all grades up to the pure wool.

We give honest values in every blanket we sell.

Cotton Blankets in grey, white and tan at - - - 45c, 80c, $1.10, $1-25, up
Wool Nap Blankets in grey, tan, white and plaids - - $1.50, $1.75, $1.98, $2.25, and $2.50
Wool and Cotton Blankets - - - $3.50
All Wool Blankets in plaids and all colors $5 00
All Wool Blankets, white neat blue borders at - - - - - $5.00 and $7.00
Baby Blankets (Teddy Bear) blue and white, and pink and white - - - - - - 50c
Bath Robes, range of patterns, cords to match $2.25

Clearfield's Large General Store

ROSS & WOODS

SHOES

Here are a couple of new creations For Men and Women.

We have everything in the new heels, new toes and new colors, and at all prices.

Women's shoes, the latest and snappiest of everything, from $1.48 to $5.00.

Men's dress shoes, all leathers, from $2.98 to $5
Sporting boots for men, including the famous Russell Moccasin, ... $2.98 to $7

Children's shoes at all prices.

We have a big rubber stock on hand. Everything from over shoes to gum boots at low prices.

Brown's Boot Shop,

Second Street Clearfield, Pa.

SAFETY FIRST

FOR DEPOSITORS OF

Clearfield National Bank

Total Assets, - $1,500,000.00

OFFICERS

James Mitchell, President.
H. S. Whiteman, Jr., V-Pres. and Cashier.
W. L. McJunkin, Assistant Cashier.

DIRECTORS

Singleton Bell W. I. Betts John Dimeling
W. P. Hopkins H. A. Kennedy
A. E. Leitzinger James Mitchell T. H. Murray
W. H. Patterson H. S. Whiteman, Jr.

"THE BANK OF SERVICE"

Seven Days in the Week.

No time lost on Sundays or Holidays, but instead interest runs on automatically when money is deposited in our Savings Department

We'll take the best of care of it after you start to save. But you must make the start and the sooner you start the sooner you can put your money to work where it will work for you.

There is more to this but we would rather you would call and hear it personally.

Don't postpone your visit—come today.

Clearfield Trust Company

The County National Bank

OF CLEARFIELD, PA.

The Oldest Bank in Clearfield County

STATED ADDITIONS TO SURPLUS

For thirty-five years, at the declaration of each dividend, an addition to the Surplus has been made and the practice of thus strengthening the bank is still regularly followed. The results of this policy, noted below, are its own best commentary.

Paid in by Stockholders, - - $225,000.00
Saved from Earnings, - - - 865,000.00
Present Invested Capital, - - $1,090,000.00

Our Facilities for Serving Customers in Every Department of Banking are Unsurpassed.

We Welcome New Accounts Large or Small.

NewspaperARCHIVE® NewspaperARCHIVE®

The Trey O' Hearts

A Novelized Version of the Motion Picture Drama of the Same Name Produced by the Universal Film Co.

By LOUIS JOSEPH VANCE

Author of "The Fortune Hunter," "The Brass Bowl," "The Black Bag," etc.

Illustrated with Photographs from the Picture Production

Copyright, 1914, by Louis Joseph Vance

CHAPTER XXXIII.

Pullman.

"Come inside," Law suggested, "and introduce me to the brakeman. I presume I've got to fix things up with him—"

"If there's really any doubt in your mind as to that," Barcus said, rising, "I don't mind telling you you're right."

He paused as Alan entered the car before him and was greeted by a storm of vituperation that fairly blistered the panels of the Pullman. Mr. Seneca Trine, helpless in his invalid chair, thus celebrated his introduction to the young man whom he had never before seen whose life he had schemed to take these many years. His heavy voice boomed and echoed through the car like the sounding of a tocsin.

Alan made no effort to respond, but listened with his head critically to one side and an exasperating expression of deep interest informing his countenance until Mr. Trine was out of breath and vitriol; when the younger man bowed with the slightest shade of mockery in his manner and waved a tolerant hand to Barcus.

"He has, no doubt," Alan inquired, "his own private cell aboard this car?"

"Yas, suh!" Barcus agreed, aping well the manner of his apparent caste and color. "Ain't dat de troof?"

"Take him away, then," Alan requested wearily—"if you please."

"Yas, suh!" Barcus replied, with nimble alacrity seizing the back of the wheeled chair and swinging it round for a spin up the length of the car.

Before Trine had recovered enough to curse him properly, the door to his drawing room was closed and Barcus was ambling back down the aisle.

His grin of relish at this turning of the tables on the monomaniac proved, however, short-lived. It erased itself in a twinkling when Judith shouldered roughly past him, wearing a sullen and forbidding countenance, and flung herself into the drawing room with her father.

The cause of her temper was not far to seek: at the far end of the car Alan was bending solicitously over the chair in which Rose was resting. One of his arms was around her shoulder. Her face was lifted confidently to his.

Barcus mused morosely on his apprehension of trouble a-brew, simmering over the waxing fire of that strange woman's jealousy. He didn't like the prospect at all. If only Alan and Rose hadn't been so desperately in love that they couldn't keep away from one another! If only Alan had been sensible enough to outwit the woman and leave her behind when he started in pursuit of the special! If only there had not been that light engine in pursuit—as Barcus firmly believed it must be—loaded to the guards with Trine's unscrupulous hirelings!

No telling when they might catch up!

The fear of this last catastrophe worked together with his fears of Judith to render that night a sleepless one for Barcus. He spent it in a chair whence he could watch both the door to the compartment Judith had chosen for her own (formerly Marrophat's quarters) and the endless ribbons of steel that swept beneath the tracks.

But nothing happened. He napped uneasily from time to time, waking with a start of fright, but always to find nothing amiss. Ever Judith stopped behind that closed door, and ever the track behind was innocent of the glare of a pursuing headlight.

Nor did anything untoward mark the progress of the morning—unless, indeed, Judith's protracted sessions with her father behind the closed door of the drawing room were to be counted ominous.

Ever since lunch-time the girl had been closeted with her father; Barcus had been getting some well-earned and sorely-needed rest in his quarters; Alan standing his watch on the observation platform, in company with Rose; and the train booming along through an uncouth wilderness of arid mountains, barren mesas, and sun-smitten flats given over to the desolate genius of sagebrush.

Whatever had been the tenor of the communication between father and daughter, Judith eventually emerged from the drawing room in an ominous temper. Barcus, coming drowsily away from his compartment at the same time, was jarred wide awake by sight of the foreboding countenance she wore; and after a moment of doubt followed her back to the lounge at the rear of the car.

He got there in time to see her at rigid standstill, staring steadfastly at the two figures so close together on the observation platform. But on his appearance Judith shook herself together, snatched up a magazine, and plunged wrathfully into an easy chair, burying her nose between the pages of the publication with every indication of deep interest in its text.

Mr. Barcus, however, had learned the lesson of bitter experience to the effect that the outward bearing of Miss Judith Trine was no sure index to her inward humor—unless, that is, it might be taken to indicate the direct contrary of its semblance; though even this was no reliable rule. Reminding himself of this, he therefore invented a morbid interest in another magazine—round the edge of which he kept a wary eye upon the young woman.

For all her exasperation, Judith contained herself longer than might have been expected. Her continued show of placidity, indeed, lulled Barcus into a dangerous feeling of security. Persuaded that she meant to behave, he gradually ceased to watch her as narrowly as at first, and lost himself in a morose reverie whose subject was the seemingly permanent mourning into which he had plunged his face and hands for the purposes of his masquerade—staining them a shade of ebony upon which soap and water and scrubbing had no effect whatever. And he had invented a most excruciating method of revenging himself upon the druggist who had taken advantage of his confidence and sold him the ineradiable dye—when he was roused by the sudden flight of a magazine across the car, missing his head by a bare two inches, and the bang of a chair overturned by Judith as she jumped up and flung herself furiously toward the door.

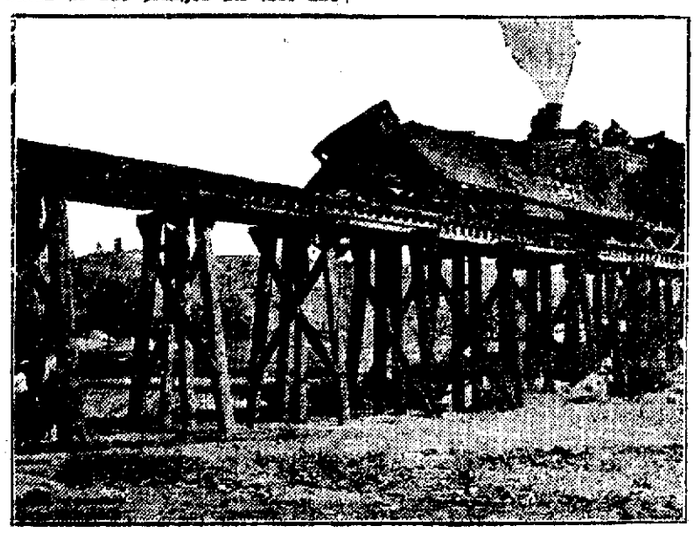

Struck the Caboose With a Crash Like the Explosion of a Cannon.

Just what had happened on the observation platform Barcus didn't know, but he could readily believe that the lovers had just indulged in some especially provoking and long-drawn-out caress.

He overhauled Judith none too soon. In another moment she would have had her sister by the throat—if her purpose had not been to throw Rose bodily overboard, as Barcus suspected. Happily, he was as quick on his feet as Judith on hers; and almost before he had grasped the situation, he had grasped her—had seized her arms and drawn them forcibly behind her back, at the same time swinging her round and endeavoring to propel her back through the doorway.

It was a man-size job. For the ensuing five minutes he had his hands full of violently resentful and superbly able-bodied young woman. Only with the greatest difficulty did he succeed in wrestling her up the aisle and to the door of her compartment, where an even more furious resistance for some additional minutes prefaced the ultimate closing of the door upon the maddened Judith. Even then he might not draw a free breath: there was no way of locking that door from the outside; and he dared not leave go the handle, lest the girl again fly out and renew the battle.

Waving aside Alan's proffer of assistance, he acidly advised that gentleman to return to his post of duty and not let his infatuation blind him to what might at any moment loom up on the track behind them. Barcus stoutly held the door against the girl's attempt to pull it open and through another period when she occupied herself with kicking its panels as if hopeful of breaking a way out. A long pause followed. He heard no sounds from within. And wearying, he wondered what the devil she was up to. Then her voice penetrated the barrier, its accents calm and not unamiable:

"Mr. Barcus!"

"Hello!" he replied, startled. "What is it, Miss Judith?"

"Please let me out."

"Not much."

"Oh—please!"

Struck by the fact that she hadn't lost her temper on hearing his refusal, he hesitated. It was very true that he couldn't stay there forever, holding on to that knob.

"Will you be good if I let you out?"

"Perfectly."

"No more shenanigan?"

"I promise."

"Word of honor?"

"If my word of honor means anything to you—you have it."

"Well . . .!" he said dubiously.

In the same humor he turned and released the knob; promptly Judith opened it wide and swept out into the corridor, her mood now one of really fetching mockery.

"Thank you so much!" she laughed into his face of discomfiture; and dropping him an ironic curtsy, she turned forward and swung into the drawing room occupied by Trine.

"Wonder what she put that on for?" he speculated, with reference to the ankle-long Pullman wrapper which Judith had seen fit to don during her period of captivity. "Heaven knows it's hot enough without wearing more clothing than decency demands . . . But you never can tell about a woman . . . I bet a dollar I've made a blithering ass of myself—letting her loose at all!"

He took his doubts aft, communicating them to Alan and Rose.

And his long conference with Alan and Rose on the observation platform afforded Judith ample opportunity in which undetected to suborn the train crew to treachery.

Whether she did or not, this is what happened in the course of the next hour: the special was forced to take a siding to make way for the California limited, east-bound; and when this had passed, the engine of the special coughed apologetically and pulled swiftly out, leaving the Pullman stalled on the siding.

From the rear of the tender the brakeman and fireman waved affecting farewells to the indignant faces of Alan and Barcus when they showed in the front doorway.

(To be Continued)

IF KIDNEYS ACT. BAD TAKE SALTS

Says Backache is sign you have been Eating too Much Meat.

When you wake up with backache and dull misery in the kidney region it generally means you have been eating too much meat, says a well-known authority. Meat forms uric acid which overworks the kidneys in their effort to filter it from the blood and they becomesort of paralyzed and loggy. When your kidneys get sluggish and clog you must relieve them, like you relieve your bowels; removing all the body's urinous waste, else you have backache, sick headache, dizzy spells; your stomach sours, tongue is coated, and when the weather is bad you have rheumatic twinges. The urine is cloudy, full of sediment, channels often get sore, water scalds and you are obliged to seek relief two or three times during the night.

Either consult a good, reliable physician at once or get from your pharmacist about four ounces of Jad Salts; take a tablespoonful in a glass of water before breakfast for a few days and your kidneys will then act fine. This famous salts is made from the acid of grapes and lemon juice, combined with lithia, and has been used for generations to clean and stimulate sluggish kidneys, also to neutralize acids in the urine so it no longer irritates, thus ending bladder weakness.

Jad Salts is a life saver for regular meat eaters. It is inexpensive, cannot injure and makes a delightful effervescent lithia water drink.

Oliver Typewriter Ribbons — the best of the market—may be had at the Clearfield Progress office. Any color of ribbon, price 60c. If by mail, remit 65c and ribbons will be forwarded promptly. tf.

TEMPERANCE TIDINGS

Research and News.

Edited by

REV. ROBERT C. PETERS

Still More Kansas Testimony.

"The state would be greatly injured by the return of license."—Hiram Barber, State Bank, Amos, Kansas.

An industrious people, unincumbered by saloons, easily pay their taxes. Under license the people pay both the tax and the cost of the manufacture, plus the profit."—G. C. Field, cashier, Damar State Bank, Damar, Kansas.

"I cannot express my favorable feeling toward the prohibition law in Kansas. I have lived here thirty years and feel that it has all to do with prosperity."—H. S. Kennedy, president, First State Bank, Cedar Bluffs, Kansas.

"The prosperity for which the state has been famed is largely materially dependent upon total prohibition. A return to the license system would be a great economic mistake."—Cecil W. Newby, cashier, First National Bank, Englewood, Kansas.

"Comparatively speaking, there is very little liquor consumed in this state. The economic benefits of prohibition are but the natural results of its political and social benefits. Kansas will never return to the license system, and if she did, it would be the blackest day in her history."—W. W. Paterson, Bank of Brorson, Brorson, Kansas.

"The greatest advantage of prohibition in a community is that there are so few who learn to use liquor. The man without the appetite will not go to the trouble to ship it in. We have some local people who use it, but the proportion is very small."—A. P. Reece, vice-president, First State Bank, Minneola, Kansas.

"From long experience as business man and banker and four years on the bench, I can say that economic and industrial conditions have been vastly improved by prohibition. It is enforced better than most of our criminal laws. Drunkenness is rare, crime has decreased. We have prosperous, contented happy homes. All classes of legitimate business have been timulated by prohibition."—R. M. Emery, Seneca, Kansas.

Victrola VI, $25

Other styles $15 to $200

You are never at a loss for entertainment when there is a Victrola in your home.

It enables you to hear the world's best music whenever and as often as you wish.

Come in and we'll demonstrate the Victrola and play any music you wish to hear. We'll explain our system of easy terms, too.

Sheeser's Music House

28 N. Second St.

Clearfield, - Penna.

OLIVE OIL! OLIVE OIL!

We have just received several Demijohns of the Strictly Pure Imported Italian Oil. This oil is far superior in quality than any other oil, and is in full compliance with the United States Pharmacoepeia. We put this oil up in any quantity you want.

$1.00 per quart.

50c per pint.

25 c per 1-2 pint.

R. C. Shaw Grocery Co.

Real Estate Transfers.

Bryant Chalcton to Annie A. Chalcton land in Lawrence, $1.

Jane McNaul to Ashley P. McDowell land in Pike, $1846.41.

Jennie McNaul to Ashley McDowell land in Curwensville, $800.

Albert H. Means to Thomas Hutchings land in Cooper, $550.

Amos C. Hensel to Ernest L. Wilson land in Bigler, $250.

Clement W. White to David Mease land in Boggs, $1000.

O. M. Semple to Maud Metz Moore land in Glen Hope, $25.

Charter Notice.

Notice is hereby given that an application will be made to the Governor of Pennsylvania on the seventeenth day of November, next, by Lawrence J. DeFerie, James P. O'Laughlin and Hazard A. Murray under the Act of Assembly entitled "An Act to provide for the incorporation and regulation of certain corporations," approved April 29, 1873, and the supplements thereto, for the charter of an intended corporation to be called Scott Coal Mining Company, the character and object of which is mining, producing, transporting, purchasing and selling coal, and the purchase, sale and lease of land, minerals and mineral rights necessary in the conducting of the said business, and for these purposes to have, possess and enjoy all the rights and privileges of said Act of Assembly and the supplements thereto.

MURRAY & O'LAUGHLIN,
Solicitors.

Oct. 19-26—Nov. 2.

The Very Best Flour That Money Can Buy
BIG LOAF

JACOBSON'S

Furniture, Rugs, Stoves and Household Goods

—AT—

POPULAR PRICES

—AT—

JACOBSON'S

212 REED STREET

Mother's Bread

THE BEST BREAD

CITY BAKERY

NO. 12 THIRD ST.

Clearfield, Penn'a.

GLOBE THEATRE

SHOWING THE WORLD'S BEST Feature Pictures

6 REELS TODAY OCTOBER 19

Extra Special Vitagraph Feature

Complete in 2 reels.

"The Mystery of the Silver Skull"

Featuring Maurice Costello and Mary Charlston

It lays bare a wicked plot to enforce the marriage of a villianous old reprobate and a lovely girl. It challenges belief.

Vitagraph Feature

"The Ladies War,'

Biograph Feature

"The Father's Scape-Goat"

Kalem Feature

"A Darktown Wooing" Comedy

"The Girl and the Gondolier" Comedy

"European War Special"

"Worlds Current Events"

6 REELS ALL FEATURES TODAY

Tomorrow Tuesday

"Million Dollar Mystery"

$10,000 PRIZE COUPON

Clip 12 of these coupons from the Daily Progress, and present them at the office with $1.00, and you will receive the Movie Pictorial for one year, plus a reprint of all Burns articles.

This Offer Applies to Regular Subscribers Only

THE CLEARFIELD PROGRESS,
Clearfield, Penna.

Enclosed find $1.00 and 12 coupons. Please send me the Movie Pictorial for one whole year plus reprints of the Burns articles. I am a regular subscriber of the Progress.

Name_____

Address_____

Monday, October 19, 1914

THE WOMAN'S CLUB

The Clearfield Woman's Club will present Miss Hettie Jane Dunaway in "The Lady of the Decoration", on Wednesday evening, November the twenty-fifth.

Enjoy a delightful evening and at the same time uphold the Woman's Club in its efforts to provide high class entertainment for all.

War Map Coupon

Latest European War Map

Given Away By The Progress

Every reader presenting four coupons and 10 cents to cover promotion expenses.

BY MAIL—In city or outside, for 12c. Stamps, cash or money order.

This is the BIGGEST VALUE EVER OFFERED. Latest 1914 European Official Map (5 colors)—Portraits of European Rulers; all statistics and war data—Army, Naval and Aerial strength, Populations, Area, Capitals, Distances between Cities, Histories of Nations Involved, Previous Decisive Battles, History Hague Peace Conference, National Debts, Coin Values.

READY! AIM! FIRE!

Millions of men on the European battlefield are today mechanically obeying this command. May we call you to "Attention" to throughtfully consider the same words in the form of a reminder rather than a command.

We are now READY with our fall line of **Heating Stoves** in both single and double heaters and in the selection of same it has been our AIM to select the one essential thing in a heating stove and that is its Heat Radiating Qualities rather than useless supposed advantages that add expense for mere show. A stove to stand FIRE and radiate heat must have the firebox and combustion space constructed in correct proportion, of good material by general good workmanship. In seeking this we have not lost sight of the fact that beautiful and symmetrical lines may be combined with these qualifications and have selected accordingly. It will give us pleasure to give you the pass word and show you through "our line." We have no fortifications at the door, no Aircraft, no Submarines. YOU ARE WELCOME.

TELEPHONE ORDERS RECEIVE PROMPT ATTENTION

Clearfield Hardware Co., 125 Market St.

Hunting Season Now In Full Swing

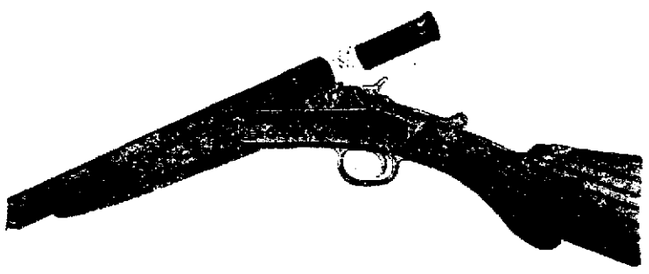

We still have a big stock of Winchester, Ithaca, Fox, Lefever, Marlin, H. & R., U. S., and other make Shotguns to select from. Guns in 20, 16 and 12 Guage, and priced from $5.00 to $26.50

Duxbak Coats, Pants, Vests, Hats, Caps.

LOADED SHELLS

39c per box.

Oppo. Witmr Inn HARDER'S GUN WORKS Clearfield, Penn'a.

NEWSPAPER ARCHIVE®
NEWSPAPER ARCHIVE®

PERSONAL

October 19, 1914

H. F. Bigler and wife motored to Philipsburg Saturday.

Misses Mary Moore and Ruth Clark spent yesterday in Philipsburg.

A. L. Edwards of Osceola was a business visitor in Clearfield today.

Matt LeBarr, of Pine street, in on a visit to his sister in Tunkhannock.

E. G. Boose, of DuBois, transacted business at the court house this morning.

Mrs. Cora Johnson, of DuBois, has been visiting friends in Clearfield for several days.

Mr. and Mrs. Charles Shancy, of Ansonville, spent yesterday with Clearfield friends.

Mrs. Jennie Walker is seriously ill at her home on Third street with pleuro-pneumonia.

Mrs. Callie McCollough and Mrs. George McCollough are visiting friends in Williamsport.

Mrs. Mosebarger and daughter, Kate, of Johnsonburg, are visiting Mr. and Mrs. Richard Sheehe.

Mrs. E. E. Finkbinder, of Irvona, attended the funeral of Mrs. Finkbinder's aunt, Mrs. John Black, on Saturday.

Miss Margaret Ames returned to her home in Pittsburg yesterday after spending a few days with relatives here.

Invitations have been issued by Mrs. William Partridge for a tea tomorrow afternoon at her home on Front street.

Mr. and Mrs. Kirk Davis, Mrs. Albert and Mrs. Wm. Krung, of Ramey, autoed to Clearfield and spent this morning shopping.

John Bull, connected with the circulation department of the Philadelphia North American, paid the Progress office a pleasant call today.

Byron E. Jones and son Charles and wife and little daughter, of Emporium, are the guests of Mr. and Mrs. L. D. Jacobs, of West Front street.

C. H. Jacobs, of Galeton, passenger conductor on the B. R. & P. elder brother of L. D. Jacobs, tax collector here, underwent a serious operation in Buffalo today.

Mrs. Truby and daughter Alice, have returned from a pleasant visit with Miss Cornelia Marrow, formerly domestic science teacher in the H. S., at her home in Pittsburg.

CLEARFIELD HIGH SCHOOL DEFEATS BELLEFONTE HIGH

The Clearfield High school football team added another victory to its credit Saturday afternoon when it defeated the strong Bellefonte high school team by a score of 13 to 7 in one of the most interesting games seen here in several years. The local boys clearly outplayed their opponents in every period but the last, when the visitors, securing the ball on their own ten yard line, rushed down the field on cross-bucks throug the line of Clearfeld wteaty yard line before time was called.

TheR ed and Black team showed mark ed improvemena of the game. sive playing since the last game played here, several recently acquired trick formations being used and resulting in large gains. Several week poinish in the teams defensive playing were made evident during th game, the most conspicious being the inability of the line-men to stop the rushes made through the center of thel ine by Bellefonts.

Quar erback Hartswick, of Bellefonte, was the particular star of the game, being apparently all over the field at once and maknig a generous gain whenever he carried the ball. Cortez Bell played his first game on the home field as a half-back and demonstrated his ability to play the position James Cochrane who went into the game during the second half as left end, playeda a exceptionally good game and showed that he was in him the making of a star player.

LEARN HOW TO DANCE

ALL THE MODERN DANCES

AT THE

New Opera House Hall

Dancing Classes Every Thursday
From 7:30 to 9:00

Dancing After Classes

Admission: Ladies, 25c
Gentlemen, 75c

Private Lessons can be had same day and same place from 11 a. m., to 6 p. m.

For Further Particulars, Address

E. GOODMAN,
Passmore House, Philipsburg, Pa.

The Very Best Flour That Money Can Buy
BIG LOAF

IN THE MOVIES

THE GLOBE WILL SHOW GOOD PICTURES TONIGHT

"The Ladies' War." Two factions of a woman's club quarrel over an election. The candidates, rivals for the presidency, mak each other tro uble through their servants, but the one gains the upper hand and wins the election by having her color ed cook come to the meeting dressde in a gown an exact duplicate of the others . The other woman faints and is carried away while the votes go to the cook's mistress.

"A Darktown Wooing" is an amusing story of the rivalry of Rastus and to Rastus for ten dollras. Verbena Sambo sells his interest in the girl to Rastus for ten dollars. erbena finding he has ten dollars makes him spend it upon her. Sambo and Rastus have a fist fight and Rastus steals Sambo's wedding suit and gets ready to marry Verbena. The police arrive in time to identify the suit as belonging to a tailor and Sambo weds the girl.

"The Mystery of the Silver Skull" is an interesting drama of the South- is an in recesting drama of the South-land, with mystery, romance and curring deceit, making the plot n unusal one.

"The Girl and the Gondolier". A story of Spanish love and revenge.

"The Father's Scapegoat."—Caught in a trap, the father, believing he would be able to readjust the wrong, blamed the scapegoat son for a crime he himself had committed. It resulted in spurring the son on into a successful life. With is came the return of his good name .

PICTURES SHOWN EARLY AT OPERA HOUSE TONIGHT

Program Given Early at Opera House because of Stough Meeting this Evening

"In the Clutches to The Villain" The villain tailor schemes to have Lizzie for his own. Her mother promises to aid him if he will cancel her bill when Lizzie became his wife. But there was Schultz, Lizzie's faithful lover. When the fun is over many have learned a lesson and Lizzie's father has a son-in-law after his own heart.

"A Boob There Was" is an amusing Rex drama at the Opera House this evening. "Laugh and the world laughs with you" is old as the hills, but be a boob and the world laughs at you is what this felow did and he's getting the laugh every where the firm goes. You enjoy this reel if you see it and forget that you ever were a grouch.

"Love and Baseball" a 2 reel Bison film of interest at the Opera House this evening.

Card of Thanks.

John T. Black wishes to thank his neighbors for their kindness at the death and funeral of his wife.

WAR COSTING THE NATIONS $200,000,000 EVERY MONTH

Paris, France, Oct. 19.—Paul Leroy-Beaulie, the French economist, estimates that each of the greater belligerents is spending an average equivalent to $200,000,000 monthly .

In presenting these figures to the Academy of Moral and Political Sciences he said he considered it probable that the war would continue for seven months, from August 1. Accordingly, the five greater powers engaged were committed to an expenditure of $7,000,000,000. Each of the smaller states, including Japan, will have expenses of from $600,000,000 to $800,000,000 to meet.

"One might say that the war will cost the fighting powers roughly, fro $9,000,000,000 to $10,000,00. These figures, which do not take into account the losses of revenue during hostilities, will be met, first by the issuance of notes against the accumulated gold in the government banks; second, by the issuance of shortterm treasury bonds to which al governments are having recourse during the war and, third, by delaying payments for military necessities. A larger part of the savings of the world will be absorbed by the taking up of national loans, and economic progress will be seriously checked."

Marriage License.

George Vaugn and Harriet Davis, both of Smoke Run.

Walter C. Wilson and Anna Schoch both of DuBois

John Smith, of Union township, and Margaret Korb, both of DuBois.

John Ralph Pierce, of Oakland, and Gelda Mary Moore, of Flinton.

LARGE MEETING OF MEN IN BIBLE CLASS WORK

Approximately 400 men attended the meeting held in the opera house Sunday afternoon. The purpose of these meetings is to secure 1000 men in the Bible classes of Clearfield. The meeting was opened with a selection by the Fifth Regiment band, after which the audience sang "Stand Up for Jesus.". Prayer was offered by Rev. Hummell, pastor of the United Brethren church, and Scripture lesson was read by Rev. R. C. Peters, of the Eleventh Street M. E. church.

Rev. C. T. Greer, of DuBois, one of the most energetic and untiring workers of this section, made the afternoon address. His theme was "Wanted—Men with Iron in Their Blood." The message that he brought to his adience was a passion ate and timely one. He was enthus ed with the subject himslef and carried his audience with him as he spoke. Rev. Greer dwelt upon the importance of bible class work in Sunday school and stated that there was the place for men to receive the spiritual iron that they need in their systems for the carrying on of any work.

Real Estate Transfers

Margaret Catherine Patrick to John Conner, land in Burnside, $250.

David K. Ramey to John Concuron, land in Smoke Run, $25.

Michael Hurley to Antonio Cuneo, land in Osceola Borough, $1000.

Charles H. Rowland to Samuel Denshaw, land in Osceola, $1800.

V. A. Wilson to Y. Marsh, land in Houston Townshij, $300.

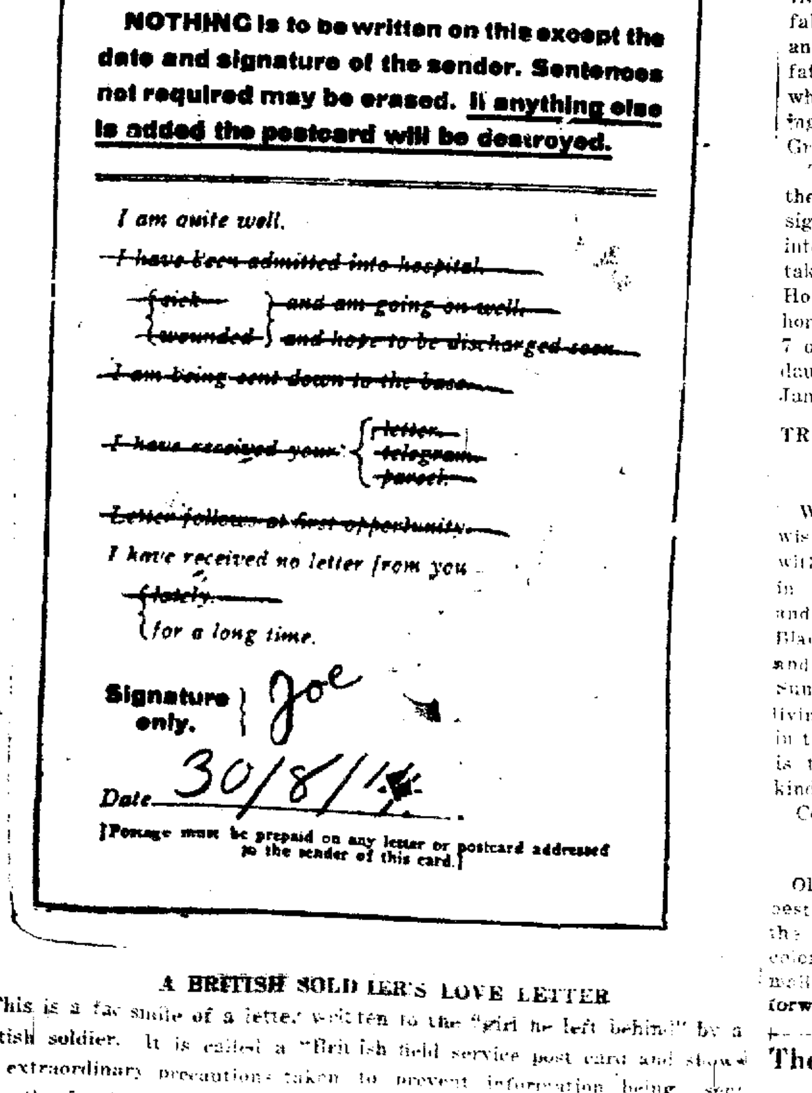

NOTHING is to be written on this except the date and signature of the sender. Sentences not required may be erased. If anything else is added the postcard will be destroyed.

I am quite well.

~~I have been admitted into hospital.~~

~~sick~~ / ~~wounded~~ } ~~and am going on well.~~ / ~~and hope to be discharged soon.~~

~~I am being sent down to the base.~~

~~I have received your~~ { ~~letter~~ / ~~telegram~~ / ~~parcel~~

~~Letter follows at first opportunity.~~

I have received no letter from you { ~~lately~~ / for a long time.

Signature only. } Joe

Date 30/8/14.

[Postage must be prepaid on any letter or postcard addressed to the sender of this card.]

A BRITISH SOLDIER'S LOVE LETTER

This is a fac simile of a letter written to the "girl he left behind" by a British soldier. It is called a "British field service post card and shows the extraordinary precautions taken to prevent information being sent from the front. Only the signature and date can be written on this card.

"RED" SMITH IS HAPPY DESPITE A BROKEN LEG

Red Smith of the Boston Braves, who broke his right leg on the eve of the world's series between the Stallings men and the Athletics. He is now on his way to Georgia with his leg in a plaster cast. In spite of his injury he is in a happy frame of mind over his team mates' having won four straights from the Mackmen.

COAL MAN KILLED IN AUTOMOBILE CRASH

Indiana, Pa., Oct. 19.—Charles Sutton, aged 47, a prominent resident of Homer City and an official of the Buffalo, Rochester and Pittsburgh Coal and Iron company at Lucerne, was fatally injured Saturday evening when the automobile he was driving collided with a street car at the Graceton siding.

The glare from the headlight on the street car affected Mr. Sutton's sight and he drove his machine right into the approaching car. He was taken to the office of Dr. Reed in Homer City, and thence to his own home where he died Sunday at 7 o'clock. He leaves his widow, one daughter, Jessie, and his mother, Mrs. James McGregor, of this place.

TRIBUTE TO MRS. BLACK BY CHURCH COMMITTEE

We as a church and Sunday school wish to most sincerely sympathize with John Black and Mother [illegible] in the loss of their devoted wife and daughter, Mrs. Black. Mrs. Black has always been a [illegible] and faithful worker [illegible] Sunday school and has been a [illegible] living example of true Christian [illegible] in the community. Our great sorrow is that there are not more of this kind of people in our midst.

Committee Eleventh Street M. E. Church.

Oliver Typewriter [illegible] best on the market [illegible] the Clearfield Progress [illegible] color of ribbon, price [illegible] mail, remit [illegible] and ribbons will be forwarded promptly.

The Very Best Flour That Money Can Buy
BIG LOAF

FALL ANNOUNCEMENT

You are invited to call and see the New Woolens for Fall and Winter in Made to Measure Suits and Overcoats. A Special Showing of the goods will be held on

Tuesday, October 20, 1914

Every order will be taken by a Special Salesman from the well known house of Wallace-Ward Company, and guaranteed to fit and be satisfactory

Hand Tailored · All Wool

Second Street **H. J. FLEGAL,** Clearfield, Penna.

NEW OPERA HOUSE

FEATURING THE BIG UNIVERSAL PROGRAM
5 REELS---TO-NIGHT, OCT. 19th

Three Interesting Reels

"In The Clutches of The Villian"

"A Boob There Was" "Love and Baseball"

At The Opera House This Evening

CURWENSVILLE

Edited by G. F. Kittleberger, Jr.

The Curwensville High school foot ball team met defeat at Reynoldsville Saturday when they played the Reynoldsville independents. Score 26-0 The Reynoldsville team averages about twenty pounds heavier to the man as well as being much older than the High school players. Alexander, Reynoldsville's quarter, did good work, not only in the line plunging, but in the open field work. In one scrimmage he was tackled five times before being stopped. Although Captain Ake did not show any improvement in his passes, Kirk got away with one of them for a gain of forty yards. Osceola Mills plays a return game next Saturday. It is thought that this game will prove interesting as the visitors will fight to the finish, having been defeated several weeks ago at Osceola.

Miss Mildred McTatish, of Clearfild visited in Curwensville Saturday

Charles Sweeney and daughter visited in Philipsburg over Sunday.

Alex Harley, of this place, is painting in Clearfield

Mr. and Mrs. D. R. Newcomer are visiting relatives in Hamilton, West Virginia.

Mrs. John Cole has been called to Wilkes-Barre on account of the illness of her sister.

OBITUARY

James G. Harris, one of the pioner residents [illegible] town Saturday afternoon. Mr. Harris was walking in the yard at his home when he suddenly expired, heart disease being given as the cause. He was [illegible] years of age and came to DuBois with the late J. E. DuBois, working as a log scaler. He was a civil war veteran and a member of a number of secret organizations. The funeral will be held tomorrow afternoon at 2 o'clock.

LADIES ORCHESTRA WILL OPEN LYCEUM COURSE

The Pittsburg Ladies orchestra, with thirteen pieces, will be the first number of the Y. M. C. A. Lyceum course. The [illegible]

Persons who have not secured their [illegible]

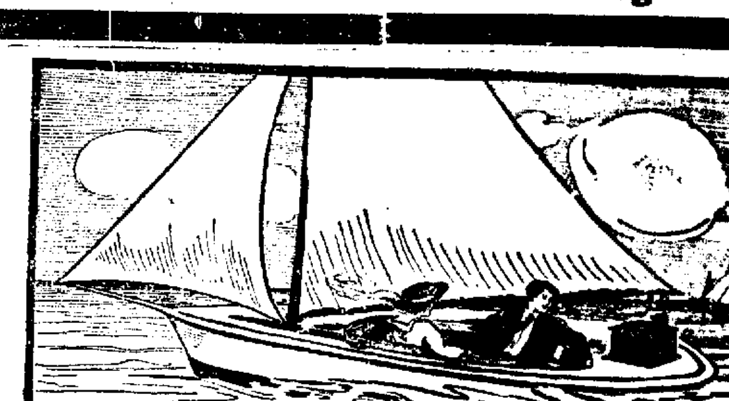

Get a Victrola for your boat

Boats of every kind, from the modest canoe to the palatial steam yacht, carry a Victrola nowadays.

Delightful music—particularly beautiful on the water.

If you have a boat, you'll want a Victrola. And you can get one easily—$15 to $200, and on easy terms if desired. Come in any time and hear your favorite music.

W. F. FREDERICK PIANO CO.

E. E. SMITH, MANAGER
CLEARFIELD, PA.

New Central Restaurant

NOOLAS BROS., Proprietors

Daily Special: Meals 25c

Dinner 10:30 to 2:30 Supper 5 to 8 Short Meals 20c

Special Breakfast every morning: Hot cakes, bread and butter, coffee, potatoes, beans and steak, 20c.

FOR QUICK SERVICE FOR CLEAN COOKING
FOR THE FINEST DISHES
GO TO
New Central Restaurant,
18 Second Street. - - Clearfield, Pa.
Meal Tickets, 25 Meals For $5

Wingold FLOUR

"Finest in the World"

Makes More and Better Bread than other Flour

F. A. WALKER, DISTRIBUTOR
CLEARFIELD, PA.

NewspaperARCHIVE® NewspaperARCHIVE®

THE PROGRESS.
Clearfield's Family Newspaper.

THE CLEARFIELD PROGRESS

WEATHER REPORT
Tuesday, slightly warmer.

Volume IX | Clearfield, Pennsylvania, Monday Evening, October 19 1914 | Number 44

ALLIED TROOPS DRIVE BACK GERMANS

KAISER'S FORCES COMPELLED TO RETIRE MORE THAN THIRTY MILES

The French Troops Capture Armentieres, Strong Strategic Town

BELGIANS REPULSE GERMANS AT YSER RIVER

Kaiser's Army Halted in Its March on Dunkirk and Forced to Return to Ostend—Heavy Rain and Snow in the Western Arena Prevents Active Operations—North of Arras the Allies Advance Rapidly, Despite Desperate Resistance, the Germans Being Obliged to Abandon Their Trenches.

A rapid advance of thirty miles in the last few days by the allied troops in northwest France was announced last night by England.

France announced the recapture of Armentieres, a railroad center of strategic importance.

Belgian troops repulsed the kaiser's soldiers advancing from Ostend and attempting to cross the Yser river in their march toward Dunkirk.

A Berlin dispatch asserts that the kaiser is assembling the troops released by the capture of Antwerp to break the lines of the allies, who have blocked his army for five weeks, and to resume his march on Paris.

A London mob wrecked stores and buildings occupied by Germans.

(By International News Service)

Berlin, Via Amsterdam, Oct. 19.—It is officially announced: "In the western arena there is heavy rain and snow and the situation is unchanged. The conflict there is less severe than for some time. The situation is favorable for operations."

French Take Armentieres

Paris, Oct. 19.—Armentieres, a French city on the Belgian frontier and a railroad center of vast strategic importance, was occupied by the French yesterday, after the Germans had been driven out after a desperate battle. Possession of Armentieres gives the French and British and advantageous base in their operations to recover Belgium.

Belgium's army yesterday victoriously opposed the passage by the Germans of the River Yser, near the channel coast, and compelled the kaiser's troops to retreat to Ostend.

Allies Seize Heights

Below Armentieres the French and British defeated the Germans and seized heights which command the approaches to Givenchy, one of the most important points in the German line of defense.

North of Arras the allies advanced rapidly, despite determined resistance by the Germans. West of Arras, toward the River Oise, the Germans were compelled to abandon their trenches at several stations.

London Hopes Crushed

London, Oct. 19.—High hopes were raised today over the official announcement that the Germans had been driven back thirty miles crushed by unofficial reports that the kaiser's troops were within eight miles of Dunkirk, the fortified French seaport arose the channel from England. The press bureau refuses to confirm this report, but permits its publication.

French Repulse Germans

Paris, Oct. 19.—Official—Efforts of the Germans in Belgium to strike the French coast have thus far been repelled. The Germans have brought artillery in action, in the attempt to make their great flanking movement. The allied forces not only repulsed the kaiser's troops, but advanced to within 12 miles of the coast and are advancing their left wing also.

DEMOCRATS DENY THAT WILSON MADE CAMPAIGN BARGAIN

Chairman Doremus of the Democratic National Congressional committee has issued a statement in answer to the recent statement issued by the National Republican Congressional committee, which accused President Wilson of entering into a campaign bargain with Andrew Carnegie and James J. Hill.

TWO RESIDENTS OF DUBOIS MEET VIOLENT DEATHS

Two residents of DuBois met violent deaths on Saturday. Both were linemen in the employ of the Bell Telephone company and engaged in stringing a wire at the corner of Weber avenue and Spring alley when one of them, A. R. Alexander, came in contact with a live wire and was knocked from the pole. in his descent Alexander struck Charles H. Lyons, also throwing the latter to the ground.

Both men struck the ground with great force. Lyons' skull was fractured from the forehead to the base in the rear, death resulting fromo the injuries in about one hour.

Alexander's injuries from the fall were not serious, but the shock of the electric current cased his instant death.

Lyons was a resident of Shaffers Siding and was about 30 years of age He was a young man of exemplary habits. Alexander came to DuBois from Salamanca, N. Y., and had been working in DuBois for about three years. His body was shipped to Salamanca Sunday. He was about 22 years of age.

DR. STOUGH COMING HERE THIS EVENING

Evangelist Will Deliver His Booze Address at Opera House

PROMISES TO SPEAK PLAINLY

The Doctor Will Touch Upon Local Conditions and Pay His Respects to the Traffickers in Liquor and Their Silent Partners, the Men Afraid to Speak Their Minds.

Dr. Stough, the evangelist who has been conducting meetings in DuBois for severalw eeks, will appear at the New opera house in Clearfield this evening to deliver his famous "Booze" sermon. Dr. Stough has been heard by a number of Clearfield citizens, and all speak of him as a man who is not afraid to express his opinions on moral issues in a vigorous manner. Wherever he goes Dr. Stough has gained many friends and a number of enemies. He is outspoken and believes in making his audience understand his words. When he has anything to say he says it, regardless of whose toes he treads upon.

Dr. Stough has done much good for the cause of temperance. He has won men to a temperate life and every community in which he has held meetings has been the better for his pleadings in behalf of temperance. He is an indefatigable foe of liquor. It is needless to say that in his address at the opera house tonight he will discuss the liquor question from the standpoint of a man who knows the evils which flow from the use of intoxicating drinks.

Dr. Stough promises to touch upon the local situation relatvie to the liquor traffic. He is expected to expose some of the alleged violations of the law by Clearfield dealers and to point out to the people of this town what their duty is in the premises. The address is certain to be an interesting one throughout, and the opera house will no doubt be filled with citizens who desire to hear the subject discussed by one who refuses to believe that a man can be a Christian and be indifferent to the evils of intemperance.

When Dr. Stough was asked to come to Clearfield he was cautioned by some of the politicians not to mention the name of Penrose in his address. The doctor, in his characteristic manner, stated that he would not come to Clearfield hobbled; that if he had occasion to mention Penrose's name and connection with the liquor interests he would do so fearlessly. Therefore, it may be expected that the doctor's remarks tonight will be of a character which will be appreciated by those who delight to have the truth made plain.

The address this evening will begin at 8:30 and all who wish to learn what kind of a message Dr. Stough is bringing are urged to be present early in order that they may secure seats. Ministers of the gospel are especially invited to hear Dr. Stough enunciate his views on the liquor and other moral questions.

347 *Japanese Lost When Ship Sunk*

Tokio, Oct. 19.—The Japanese cruiser Takachibo was sunk by a mine off Jiao-Chau.

Out of a crew of 357 only one officer and nine sailors were saved.

No 5.

YOUNG SYRIAN ATTEMPTS TO END LIFE AT DUBOIS

Elias Shasha, a Syrian youth, a residento f DuBois, attempted to commit suicide in that place Saturday. The lad entered a store and putting a revolver to his head fired one shot, the bullet entering the fleshy part of his abdomen, inflicting a severe buta not serious wound. He was taken to the hospital, where after being given medical treatment he was able to be moved home.

Shasha said that he sought to end his life because he had had trouble with his mother.

MRS. FLORENCE CARMAN.
On Trial for The Murder of Mrs. Bailey.

ONE AND ONE-HALF TONS OF CATALOGUES RECEIVED

The Clearfield postoffice today received one and one-half tons of catalogues from a Chicago mail order house, addressed to Clearfield citizens.

It is presumed that these citizens sent for these catalogues for the purpose of selecting from them such articles as they may need in their homes, and therefore thousands of dollars of money which ought to be spent with Clearfield merchants will go to the Chicago firm.

This large consignment of catalogues to this town ought to arouse local merchants to the necessity for meeting the menace of the mail order houses.

MRS. FLORENCE CARMAN ON TRIAL FOR MURDER

Mrs. Florence Carman, whose trial for life began today, was on the verge of a nervous collapse Saturday night. Her husband, Doctor Carman ,woh steadfastly maintained her innocence since the day Mrs. Louise Bailey was shot and killed by a person who thrust arevolverthrough his office window and fired, was with her in the Nassua county jail most of the afternoon.

Mrs. Bailey's murder is as much a mystery as it ever was. Here the prevalent opinion seems to be that Mrs. Carman is guilty. At Freeport, however, where she lived and was widely known and liked, it is generally believed she is innocent.

Five jurors had been chosen in the Carman trial up to 12;55 today. The selection of the jury is expected to take two days.

PORT-AU-PRINCE TAKEN BY HAYTIEN REBELS

Cape Haytien, Hayti, Oct. 19.—Haytien rebels have captured Port-Au-Prince, the capital, after defeating the government troops, according to an official message received here. American Marines landed at Port-Au-Prince to protect foreign life and property.

IN MIDST OF FIGHTING PRESIDENT OF FRANCE

First picture of President Poincare on the firing line. He is here shown at General Joffre's headquarters watching the operations of the latter's armies. General Joffre is shown with his arm extended.

Two Trainmen Killed

Granger, Texas, Oct. 19.—Two trainmen were killed and 6 passengers injured when a Katy train was derailed near Burdett today.

HAPPY OCCASION AMONG BAPTISTS

Cornerstone of New Church Laid on Sunday Afternoon

SERVICES WERE IMPRESSIVE

Pastor Recites History of the Church, Which was Organized in 1855, But Lagged Until 1894—Rev. W. H. R. Corlies, of Philadelphia, Delivers Fine Sermon.

The corner-stone of the New Baptist church was laid yesterday afternoon, very imprsesive exercises being held upon the foundations of the new church. The pastor Rev. Norman J. Mecklem, opened the exercises by reading from the scripture and offering a prayer of thanks. Secretary Kesner, of the Y. M. C. A., made a very encouraging and instructive address, which was followed by a historkal sketch by the pastor.

The church was organized here in 1855 with the Rev. Samuel Miles, as the first pastor. Only two members of the church are now living who are members then, Mr. and Mrs A. A. Henderson. In 1894 the chhurch had become almost extinct, having at that time only 18 members. J. M. Chase came to Clearfield about that time and started at once to build the church, and the Chase family have bene pillars of the church ever since. There are now 32 of them on the church roll. The project to build a new church was started 10 years ago,b ut after building the Sunday school room the work was delayed. This work was taken upa gain by Rev.C arl during his pastorate here and i July the cogregation decided to go on with the work.

A box ontaining the names of the 160 members of the church, the names of the members of the choir the officers and teachers of the Sunday school, both here and at Paradise, the Ladies aid and their officers, the Young Peoples society and the name of the architect were deposited in the cornerstone by the senior deacon, A. A. Henderson.

The main address of the afternoon was made by Rev. W.H R. Corlies, of Philadelphia, who used as his theme "Christ the Corner Stone." The address was timely and well appreciated by the audience.

Will Hold a Supper

Class 6 of the Lutheran Church will hold a cafeteria supper in the basement of the church Friday evening October 23, beginning at 5 o'clock.

Attention, Firemen.

The next regular meeting of the Second Ward Fire Co. will be held at No. 1 hall Tuesday evening, Oct. 20 1914, at 8 o'clock sharp.

C. A. Porter, Secretary.

GERMANS TAKE OFFENSIVE NEAR LYCK, BERLIN SAYS

Battle Near Warsaw Continues Without Result, It is Reported

TRAIN BEARING REFUGEES IN COLLISION

Come Together in Dense Fog While Running From Warsaw and Thirty-two Women and Children are Killed and Over One Hundred Injured—Russians Block Austrians' Attempt to Cross the River San—Severe Fighting Around Przemysl—Bayonet Charges are Frequent

(By International News Service)

Berlin, Via Amsterdam, Oct. 19.—It is officially announced that the Germans have taken the offensive on the East Prussian frontier near Lyck. The battle near Warsaw continues without result.

Women and Children Killed

Havre, Oct. 19.—Two trains carrying refugees from Warsaw along the coast collided in a dense fog this morning near Boulogne.

Thirty-two women and children were killed and over one hundred injured.

Przemysl Fight Continues

Petrograd, Oct. 19.—The Russian general army headquarters makes the following announcement:

"On the front in east Prussia and on the Vistula there is nothing new to report. Austrian attempts to cross the San river have failed. South of Przemysl the fighting continues. At several points there were bayonets attacks, in which we captured fifteen Austrian officers and more than 1000 soldiers.

"Austrian reinforcements are reported in the passes of the Carpathians."

Thaw Hearing December 7

Washington, Oct. 19.—The Supreme court has named December 7 for the Harry K. Thaw hearing.

FIREMAN OF STEAMER IS BURNED TO DEATH

Portland, Oregon, Oct. 19.—The freight steamer Santa Catalina from New York to Portland, was burned to the waterside in the Columbia river, thirty miles from Portland, yesterday. Fireman Gus Johnson was burned to death. The vessel was beached in time to save the rest of the crew and passengers.

Mass Meeting at McGees Mills

A mass meeting under the auspices of the Washington party will be held in the hall at McGees Mills Wednesday evening. The voters will be addressed by Guy B. Mayo, Washington candidate for congress from this district, Rev. B. A. Salter and others.

Must Wear License Tags

An appeal was issued Saturday by the state game commission that all hunters wear their license tag while hunting. The notice, signed by Dr. Joseph Kalbfus, points out that it is just as important to wear the tag as it is to obtain the license in the first place.

Increase in Membership

Five new members were taken into the Lutheran church yesterday.

BIRTHS EXCEED DEATHS BY NEALLY 120 PER CENT

Pennsylvania's exceptionally great natural increase in population during last June, as reported by the bureau of vital statistics of the state department of health, was bettered in July, according to figures given out Saturday.

In June the excess of births over deaths was not quite 120 per cent. while during July the birth excess was 127 per cent., one of the highest percentages ever attained.

The number of deaths from all causes during July was 8469, which is low for the total number of deaths, this figure for a month usually being more than 9000, and not infrequently going beyond 10,000.

The births during the same month totaled 19,249, which is high; the total number of deaths rarely passes 19,000 and at times fails almost to 17,000.

French Sink an Austrian Submarine

Cettinjed, Oct. 19.—It is officially announced by the Montenegrin war office that the French cruiser Waldeck-Rousseau sunk an Austrian submarine off the Dalmatian coast and is now bombarding Cattaro.

SON OF EX-PRESIDENT WEDS
Robert Taft.

Washington, Oct. 19.—The wedding of Miss Martha Bowers, daughter of Loyd W. Bowers, of this city, formerly United States solicitor-general, to Robert Taft, son of the former President and Mrs. William Howard Taft, took place Saturday in St. John's church.

Germans Explain Loss of Four Submarines

(By International News Service)

Berlin, Via Amsterdam, Oct. 19.—It is officially stated that the commanders of the German torpedo destroyers S 115, S 117, S 118 and S 119 drove their craft on the coast of the North sea Saturday completely wrecking them. The four crews numbered 250 men. It is believed nearly all were lost. The British announcement of prisoners taken in the engagement when the Undaunted was sunk reduced the loss to 193 men.

The commanders beached their boats under orders from the German navy to avoid on circumstances allow the enemy to take their boats.

Thebes Destroyed by Earthquake on Saturday

(By International News Service)

Athens, Oct. 19.—The latest reports of the earthquake say the city of Thebes was destroyed by Saturday's quake. At least one hundred persons were buried in the ruins. It is feared the death list will reach 600.

Communications are prostrated and it will be days before the extent of the disaster becomes known.

Injured Years Ago

Saturday's Progress made a mistake when it stated that Ted O'Brien had undergone an operation because of injuries received in the football game two weeks ago. The injury was one received five or six years ago. No serious accidents have befallen in this season's football games.

NewspaperARCHIVE®
NewspaperARCHIVE®

THE CLEARFIELD PROGRESS

Published every day except Sunday by the Progressive Publishing Company, Opera House Building, Clearfield, Pennsylvania.

Official Organ of the Washington Party of Clearfield County.

JOHN R. BIXLER, Editor — R. E. JOHNSON, General Manag.

OFFICERS

ROBERT H. SOMMERVILLE, President — JAMES H. MINDS, Vice-President
HARRY A. REED, Secretary — E. W. HESS, Treasurer

DIRECTORS

JAMES H. MINDS, A. S. MOULTHROP, JAMES MITCHELL, ROBERT H. SOMMERVILLE, JOHN W. BARRATT, E. W. HESS, HARRY A. REED

B. & C. Phone Number 176 — Bell Phone Number 47

TERMS OF SUBSCRIPTION

One Year .... $3.00 — Six Months $1.50
Three Months .... .75 — One Month .... .25

Entered at the Post Office at Clearfield, Pennsylvania, as second class mail matter.

Washington State Ticket

United States Senator
Gifford Pinchot, Pike county.
Lieutenant Governor.
Percy F. Smith, Allegheny county.
Secretary of Internal Affairs.
Fred E. Lewis, Lehigh county.
Congress-at-Large.
Lex N. Mitchell, Jefferson County.
Arthur B. Rupley, Cumberland County.
Anderson H. Walters, Cambria County
Harry Watson, Mercer county

Washington District Ticket

Congress—21 District.
Guy B. Mayo, McKean county
Senator—31 District
Alonzo S. Moulthrop, Clearfield

Washington County Ticket

For Legislature.
Earl G. Ireson, Gracy township
Edward Lapparl, La[illegible] township
Alerton G. Woodward, Curwensville

IMPORTANT DATES.

Theodore Roosevelt coming to Clearfield October 23.

Opening of Y. M. C. A. Lyceum course, October 20.

Golf tournament, Lock Haven, vs. Clearfield, C. & C. Country club, October 16.

General election, November 3.

Hettie Jane Dunaway, reader and impersonator, at Woman's club, Nov. 25.

Thanksgiving day, Thursday, November 26.

Christmas, Friday, December 25.

October 19, 1914

Good evening! Let not the sun go down tonight without your signature being affixed to the list of members of the Optimist club.

The silence of the British war poets at this critical moment is ominous.

Slingshots in the hands of boys under ten years of age are quite dangerous playthings.

The minister who does not preach a war sermon these days surely cannot expect to have much of an audience.

As was to have been expected the war tax strikes at the necessities of the poor and exempts the luxuries of the rich.

Clearfield is a pretty good town commercially and industrially; what are you doing to improve conditions here?

The Chicago police have suppressed a moving picture play written by a suffraget. Votes for women are not gained through vulgarity.

It looks very much as if the Culebra cut would continue to annoy the United States and prevent the successful operation of the Panama canal.

Seeing is believing, and as we cannot see the fighting in Europe we should be slow to believe the reports of the victories won by either side in the conflict.

While the defeat of Penroseism is the chief issue in the state, it should not be forgotten that to wipe out Penroseism entirely an anti-Penrose legislature must be elected this fall.

While partially absorbed in the news from the war and in watching the sudden changes in the fashions, the American housewife should not forget to do her Christmas shopping early.

If destroying cathedrals, churches and tossing bombs from Zeppelins on defenseless towns is "culture," then the less of this kind of culture the Americans get from Germany the better for this country.

A British cruiser has at last gone into action, with the result that seven German torpedo boat destroyers have gone out of business permanently. But what is the bulk of England's navy doing?

If the United States were at war with Germany how many of those five thousand German-Americans who shouted and sang the praises of the kaiser in Philadelphia the other night would fight for the country of their adoption?

Philander Knox has joined Sammy Pennypacker in declaring that Penrose ought to be elected. Now if D. Clarence Gibbony will come out for Penrose the verdict will be unanimous—among the enemies of the people

The voters have heard A. Mitchell Palmer tell all about the shortcomings of Penrose; what they desire above all else at this time is the decision by Palmer that he will withdraw in order that Penrose may be the more certainly defeated.

PENROSE'S PLEADERS.

Philander C. Knox, who has been a politician almost all of his life, and who has held high political offices, has joined the Penrose pleaders and asks the people of Pennsylvania to elect Penrose to the United States senate, not because of any fitness on the part of Penrose, but because, Knox declares, the country will go to ruin unless the agent of the Standard Oil company, the liquor interests and special privilege is returned to the senate. There was a time when Knox would have had influence with the voter of Pennsylvania, but that time has passed. The people now know that Knox is as much a friend of special privilege and as much of an enemy of the people as is Penrose himself.

Knox declared in a speech the other day that Penrose "enjoys a position of prestige, honor and influence in the senate of the United States." Probably this statement is true, but there are people who would prefer to be regarded as honest and honorable by the citizens of Pennsylvania than to be considered a great man by members of the United States senate, where faithfulness to the people is sneered at and subservience to special privilege is praised. And, also, Penrose has been such an infrequent attendent at the sessions of the senate that the other senators might readily be misled into believing that he deserves to be honored.

The people of Pennsylvania know Senator Penrose better than the members of the senate do. They know that he has opposed every measure before the state legislature which had for its object the betterment of the condition of the common people. They know that his influence with the Pennsylvania legislature has been exerted in favor of special privilege and against the workingmen, women and children of the state. They know that he is indorsed by the liquor manufacturers and dealers because of his loyalty to them. They know many other things connected with the political history of Boise Penrose, and knowing them, the voters of the state will support Gifford Pinchot, the clean, able, faithful friend of the people.

DR. STOUGH'S METHODS.

There are some people who object to the methods used by Dr. Stough in his efforts to lead men and women to live Christian lives. Dr. Stough speaks plainly, and he hits from the shoulder, little caring who becomes the victim of his remarks. He seems to think that if he can arouse the public to a sense of its obligations, if he can convince the people that they are not living the right kind of a life and if he can persuade them to forget his harsh words and follow his example he will have performed his duty.

It must be remembered that Dr. Stough is an evangelist. He is independent of any church organization. No body of trustees censor his statements. He can preach virilely, call a spade a spade and denounce hypocrisy, fraud and wickedness without fear of being called from his pulpit by a bishop or a body of church trustees. Therefore, it must be expected that Dr. Stough gives more thought to the saving of souls than to the probable action of any human being or organization. That he has been doing much good in the towns in which he has held forth there can be no denial. In every place in which he speaks he sows the seeds from which spring true Christian sentiment.

TWENTY YEARS HENCE

From the files of Progress, 1934.

American exports so far this year have been 4 times as great as imports.

Preston Knight has returned from Europe where he spent the past 2 years painting a cycloramic picture of the seige of Liege.

An amendment to the constitution by which the president of the United States will be elected by direct vote of the people is ready to be signed by the states.

The Mexican question is having another period of quiet nothing having been on the front page of a daily concerning it for 4 days. Is it peace this time or are they planning a new scheme to gain notoriety?

Donald Livingston, president of the National Bank, of New York City is spending a few days with his parents before going on to the American Bankers Convention at Chicago next week.

ASSAILS PENROSE AS STATE "LOOTER."

Senator James Hamilton Lewis whose attack on Senator Penrose is expected to prove one of the big elements that will work for the defeat of the senator from the state. The Lewis outbreak came after a jeering remark from Penrose bearing on the extravagance of the Democratic administration, during a war tax debate.

Agents Wanted

Build a business for yourself. We want a local, responsible representative in this city to handle our guaranteed hosiery. Good proposition for the right party. Perfection Knitting Mills, Willard & Jasper, Philadelphia.

Subscribe for the Progress.

The Very Best Flour That Money Can Buy BIG LOAF

WATER CONSUMERS ASKED NOT TO WASTE WATER

On account of the continued dry weather and a decreasing water supply the Water company has reduced the flow of water at the Public fountain in the town and requests that the Public refrain from the use of hose and in sprinkling streets and lawns, where not actually necessary.

It is hoped that if proper care in the use of water is taken, and wasting it be discontinued, it will not be necessary to further restrict its use.

BIG LOAF FLOUR

Is For Sale by the Following Merchants in Clearfield and Vicinity.

G. N. Ellenberger,......Clearfield
Ross & Woods..........Clearfield
J. S. Beahan...........Clearfield
R. C. Shaw Grocery Co, Clearfield
Richard Cook..........Clearfield
McCloskey Bros.,........Clearfield
C. E. Shirey,...........Clearfield
Wm. M. Boyce & Son,...Clearfield
F. S. Gilliland, ...Clearfield
S. B. McLaughlin,.......Clearfield
Fred Norris,...........Clearfield
Sam Barone,...........Clearfield
A. P. Schnarrs.............Hyde
Bickford Store Co.,...Curwensville
T. C. Hile,..........Curwensville
Harry Teats,........Curwensville
W. B. Fox & Son,....Curwensville
G. M. Clute,.........Curwensville
C. F. Hays,..........Curwensville
T. D. Smail & Son,...Curwensville
W. A. Hipps,........Curwensville
Rafferty Bros.,.........Grampian
Grampian Supply Co.,...Grampian
W. E. Derrick,..........Grampian
A. McGrath,............Grampian
H. P. Wriglesworth,.....Grampian
F. M. Hartzfeld,........Grampian
J. T. Pickles,...........Woodland
W. D. Walker & Bro.,......Bigler
Ed. Shaw,..............Shawville
E. E. Murray,..........Shawville
Huskel Kunes,..........Karthaus
E. D. Billott,..........Frenchville
Q. E. Beauseigneur, Lecontes Mills
Graham Bros.. ....Lecontes Mills
Chas. S. Voinchet,.........Coudley
C. P. Rowles. .... Olanta
D. B. Hile. ....Lumber City
C. A. Stevens.......... Ansonville
F. B. Johnston ....Curry Run
S. E. Stahl. .... Mahaffey
Wm. J. Seabrook. ......Westover
Z. T. Philips .... Irvona
Butterbaugh & Son Cherry Tree

GEO. H. LUM,
DUBOIS, PA.
Manufacturer's Agents for Pennsylvania.

PINCHOT'S TOUR OF INDIANA COUNTY

Received Everywhere With the Greatest Enthusiasm.

SPOKE TO CROWDS OF MINERS

Washington Candidate Given a Great Ovation in Every Town in Our Neighboring County—Finds Many People Who Regard Penroseism a Menace to the Welfare of the People of the State.

Indiana, Pa., Oct. 19.—"The most noticeable thing in Pennsylvania politics is the personal unpopularity of Boise Penrose," said Gifford Pinchot Saturday in addressing 1200 persons, who stood in the rain that they might hear him talking from the courthouse steps.

What Mr. Pinchot said was noticeably true in the tour of Indiana county Saturday. As in every one of the sixty other counties into which Mr. Pinchot has carried his campaign, he has found that this man who has lorded it over Pennsylvania politics for years has made such an odious record that men working against him and men who are working for him have about the same feelings toward him.

Received Great Ovation

When Mr. Pinchot told the Indiana crowd that he is going to win, he received a great ovation.

Mr. Pinchot arrived here at 8 o'clock Saturday after two meetings in Homer City and Jacksonville, held after dark. In Homer City, where almost every man is enrolled in the Washington party, he talked to nearly the entire voting population. It was one of the most strenuous days in the campaign. Beginning with the meeting at 6.15 o'clock Saturday morning, Mr. Pinchot made fifteen speeches and was as fresh when he spoke at night as when he started. He personally met more than 4000 persons during the day.

Reaches Mine at Daybreak

Just as day was breaking Saturday morning Pinchot drove up to the mouth of a mine at Rossiter, jumped into a coal car, and in the dim light explained to the 600 miners how Penrose has betrayed them.

The men heard how Penrose has defrauded them of compensation for any injuries they might receive when they went into the mine half an hour later, because of Penrose and his subserviency to the special interests. He told them they must go to work in the mines without any certainty that their families will be cared for if they are killed.

When he finished speaking he was introduced to every man by Samuel Hunter, a miner, who said: "This is the man that's going to lick Penrose. No need of naming him to you." The men all wished him luck.

Great Crowd at Saltsburg

"Wish I had 5000 votes to give you," Hunter yelled as the car pulled out. Saltsburg gave the candidate a great reception. It is a Democratic town, but 4000 persons greeted him. He was escorted into town by a band and eight automobiles filled with Pinchot men, who met him at Clarksburg, six miles away. This is a Pinchot town, the anti-Penrose man was told.

The first town reached after Rossiter was Glen Campbell, where Mr. Pinchot talked from a lumber pile to 100 persons. At Glen Campbell three farmers with their families had driven six miles to meet him. At Cherry Tree, where three counties meet, the band was playing when the anti-Penrose candidate appeared.

Cherry Tree's Reception.

William E. Mahaffey, leading business man, called for cheers for Pinchot and the crowd of 200 responded as the Progressive leaped from his car. The town was decorated with flags and Pinchot pictures.

Staford was not on the schedule, but the people of the town knew Pinchot was going through and prepared a reception for him, bunting, flags and the candidate's picture were strung across the road and men stood in the road to stop the car.

The women presented Mrs. Pinchot with flowers and more than 100 persons heard her husband talk.

Lex N. Mitchell Speaks

Lex N. Mitchell and Major Harry Watson, candidates for congressman-at-large, and Charles P. Wolfe, candidate for congress in the Twenty-seventh district, who have been with Mr. and Mrs. Pinchot all week in Armstrong, Clarion, Jefferson and Indiana counties, spoke at all the stops.

Mr. Mitchell, who in 1912 for Roosevelt campaigned in the district, says the crowds this year are larger and more enthusiastic than two years ago. County Chairman J. Day Brownlee, Jr., who is a candidate for assembly; George M. Wilkinson, state committeeman from Indiana; Captain C. C. McLain, vice chairman of this group; Lot Craft and H. E. Shoemaker were in the party.

Read the Progress.

THE NEW DRAYMAN
HARRY HEATON
Has the best Coal for sale and Light Draying
Call W. G. Heaton, H. & C. 'Phone

TAXI?
CALL
Wallace Garage
PRICES RIGHT
H. & C Phone — Third Street

CLASSIFIED WANTS

Rate—One cent per word each insertion. Minimum charge Ten Cents. Positions Wanted Free. No charge will be made to persons desiring positions. 'Phone Your Want-Ads.

LOST — Loose lead pencil, with name and address of owner on the inside. Valued as a gift. Finder please return same to Progress office.

Lady Bookkeeper—and stenographer desires good position—thoroughly competent and experienced—Address G. V., care The Progress.

Dr. F. D. Leipold, dentist, will be absent from his office until Monday, October 19. Oct. 14-4t.

WANTED — Gentleman roomer. Room with electric light, steam heat. 328 E. Market street.

WANTED, WORK:—Young man of good character, strictly sober, would like steady position of any kind. Best of reference. Address B., care Progress.

STOLEN — From the porch of James Baird, of Woodland, his bicycle on Saturday evening. The owner knows who took the wheel, but in order not to cause trouble will give the person three days in which to return it from this date, October, 13.

New hats at Miss Hahns' Friday, also a fine line of new trimmings. 2t

BLANKETS

Our blanket values are exceptionally strong. We have cheap cotton blankets that are made for USE and all grades up to the pure wool.

We give honest values in every blanket we sell.

Cotton Blankets in grey, white and tan at - - - 45c, 80c, $1.10, $1-25, up
Wool Nap Blankets in grey, tan, white and plaids - - $1.50, $1.75, $1.98, $2.25, and $2.50
Wool and Cotton Blankets - - - $3.50
All Wool Blankets in plaids and all colors $5 00
All Wool Blankets, white neat blue borders at - - - - - $5.00 and $7.00
Baby Blankets (Teddy Bear) blue and white, and pink and white - - - - - - 50c
Bath Robes, range of patterns, cords to match $2.25

Clearfield's Large General Store

ROSS & WOODS

SHOES

Here are a couple of new creations For Men and Women.

We have everything in the new heels, new toes and new colors, and at all prices.

Women's shoes, the latest and snappiest of everything, from $1.48 to $5.00.

Men's dress shoes, all leathers, from $2.98 to $5
Sporting boots for men, including the famous Russell Moccasin, ... $2.98 to $7

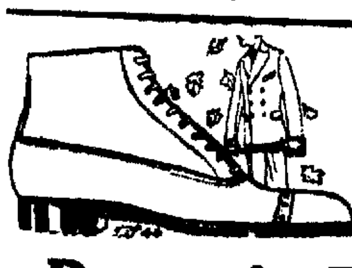

Children's shoes at all prices.

We have a big rubber stock on hand. Everything from over shoes to gum boots at low prices.

Brown's Boot Shop,
Second Street — Clearfield, Pa.

SAFETY FIRST

FOR DEPOSITORS OF

Clearfield National Bank

Total Assets, - $1,500,000.00

OFFICERS

James Mitchell, President.
H. S. Whiteman, Jr., V-Pres. and Cashier.
W. L. McJunkin, Assistant Cashier.

DIRECTORS

Singleton Bell, W. I. Betts, John Dimeling, W. P. Hopkins, H. A. Kennedy, A. E. Leitzinger, James Mitchell, T. H. Murray, W. H. Patterson, H. S. Whiteman, Jr.

"THE BANK OF SERVICE"

Seven Days in the Week.

No time lost on Sundays or Holidays, but instead interest runs on automatically when money is deposited in our Savings Department

We'll take the best of care of it after you start to save. But you must make the start and the sooner you start the sooner you can put your money to work where it will work for you.

There is more to this but we would rather you would call and hear it personally.

Don't postpone your visit—come today.

Clearfield Trust Company

The County National Bank

OF CLEARFIELD, PA.

The Oldest Bank in Clearfield County

STATED ADDITIONS TO SURPLUS

For thirty-five years, at the declaration of each dividend, an addition to the Surplus has been made and the practice of thus strengthening the bank is still regularly followed. The results of this policy, noted below, are its own best commentary.

Paid in by Stockholders, - - $225,000,00
Saved from Earnings, - - - 865,000.00
Present Invested Capital, - - $1,090,000.00

Our Facilities for Serving Customers in Every Department of Banking are Unsurpassed.

We Welcome New Accounts Large or Small.

NewspaperARCHIVE® NewspaperARCHIVE®

The Trey O' Hearts

A Novelized Version of the Motion Picture Drama of the Same Name Produced by the Universal Film Co.

By LOUIS JOSEPH VANCE

Author of "The Fortune Hunter," "The Brass Bowl," "The Black Bag," etc.

Illustrated with Photographs from the Picture Production

Copyright, 1914, by Louis Joseph Vance

CHAPTER XXXIII.

Pullman.

"Come inside," Law suggested, "and introduce me to the brakeman. I presume I've got to fix things up with him—"

"If there's really any doubt in your mind as to that," Barcus said, rising, "I don't mind telling you you're right."

He paused as Alan entered the car before him and was greeted by a storm of vituperation that fairly blistered the panels of the Pullman. Mr. Seneca Trine, helpless in his invalid chair, thus celebrated his introduction to the young man whom he had never before seen whose life he had schemed to take these many years. His heavy voice boomed and echoed through the car like the sounding of a tocsin.

Alan made no effort to respond, but listened with his head critically to one side and an exasperating expression of deep interest informing his countenance until Mr. Trine was out of breath and vitriol; when the younger man bowed with the slightest shade of mockery in his manner and waved a tolerant hand to Barcus.

"He has, no doubt," Alan inquired, "his own private cell aboard this car?"

"Yas, suh!" Barcus agreed, aping well the manner of his apparent caste and color. "Ain't dat de troof?"

"Take him away, then," Alan requested wearily—"if you please."

"Yas, suh!" Barcus replied, with nimble alacrity seizing the back of the wheeled chair and swinging it round for a spin up the length of the car.

Before Trine had recovered enough to curse him properly, the door to his drawing room was closed and Barcus was ambling back down the aisle.

His grin of relish at this turning of the tables on the monomaniac proved, however, short-lived. It erased itself in a twinkling when Judith shouldered roughly past him, wearing a sullen and forbidding countenance, and flung herself into the drawing room with her father.

The cause of her temper was not far to seek: at the far end of the car Alan was bending solicitously over the chair in which Rose was resting. One of his arms was around her shoulder. Her face was lifted confidently to his.

Barcus mused morosely on his apprehension of trouble a-brew, simmering over the waxing fire of that strange woman's jealousy. He didn't like the prospect at all. If only Alan and Rose hadn't been so desperately in love that they couldn't keep away from one another! If only Alan had been sensible enough to outwit the woman and leave her behind when he started in pursuit of the special! If only there had not been that light engine in pursuit—as Barcus firmly believed it must be—loaded to the guards with Trine's unscrupulous hirelings!

No telling when they might catch up!

The fear of this last catastrophe worked together with his fears of Judith to render that night a sleepless one for Barcus. He spent it in a chair whence he could watch both the door to the compartment Judith had chosen for her own (formerly Marrophat's quarters) and the endless ribbons of steel that swept beneath the tracks.

But nothing happened. He napped uneasily from time to time, waking with a start of fright, but always to find nothing amiss. Ever Judith stopped behind that closed door, and ever the track behind was innocent of the glare of a pursuing headlight.

Nor did anything untoward mark the progress of the morning—unless, indeed, Judith's protracted sessions with her father behind the closed door of the drawing room were to be counted ominous.

Ever since lunch-time the girl had been closeted with her father; Barcus had been getting some well-earned and sorely-needed rest in his quarters; Alan standing his watch on the observation platform, in company with Rose; and the train booming along through an uncouth wilderness of arid mountains, barren mesas, and sun-smitten flats given over to the desolate genius of sagebrush.

Whatever had been the tenor of the communication between father and daughter, Judith eventually emerged from the drawing room in an ominous temper. Barcus, coming drowsily away from his compartment at the same time, was jarred wide awake by sight of the foreboding countenance she wore; and after a moment of doubt followed her back to the lounge at the rear of the car.

He got there in time to see her at rigid standstill, staring steadfastly at the two figures so close together on the observation platform. But on his appearance Judith shook herself together, snatched up a magazine, and plunged wrathfully into an easy chair, burying her nose between the pages of the publication with every indication of deep interest in its text.

Mr. Barcus, however, had learned the lesson of bitter experience to the effect that the outward bearing of Miss Judith Trine was no sure index to her inward humor—unless, that is, it might be taken to indicate the direct contrary of its semblance; though even this was no reliable rule. Reminding himself of this, he therefore invented a morbid interest in another magazine—round the edge of which he kept a wary eye upon the young woman.

For all her exasperation, Judith contained herself longer than might have been expected. Her continued show of placidity, indeed, lulled Barcus into a dangerous feeling of security. Persuaded that she meant to behave, he gradually ceased to watch her as narrowly as at first, and lost himself in a morose reverie whose subject was the seemingly permanent mourning into which he had plunged his face and hands for the purposes of his masquerade—staining them a shade of ebony upon which soap and water and scrubbing had no effect whatever. And he had invented a most excruciating method of revenging himself upon the druggist who had taken advantage of his confidence and sold him the ineradiable dye—when he was roused by the sudden flight of a magazine across the car, missing his head by a bare two inches, and the bang of a chair overturned by Judith as she jumped up and flung herself furiously toward the door.

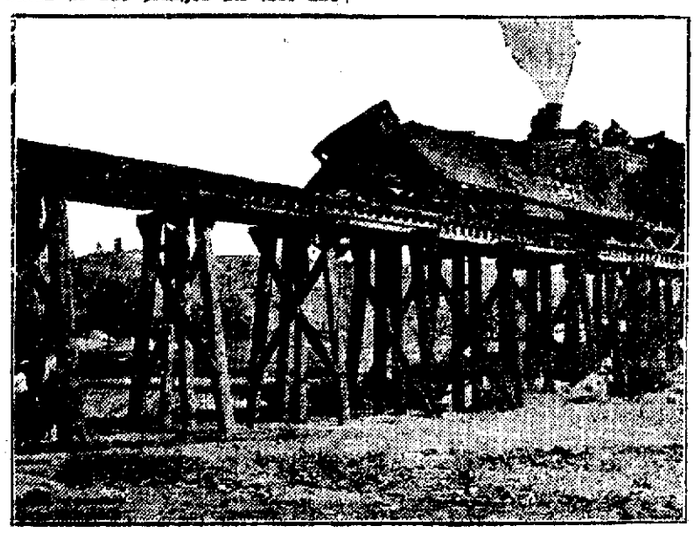

Struck the Caboose With a Crash Like the Explosion of a Cannon.

Just what had happened on the observation platform Barcus didn't know, but he could readily believe that the lovers had just indulged in some especially provoking and long-drawn-out caress.

He overhauled Judith none too soon. In another moment she would have had her sister by the throat—if her purpose had not been to throw Rose bodily overboard, as Barcus suspected. Happily, he was as quick on his feet as Judith on hers; and almost before he had grasped the situation, he had grasped her—had seized her arms and drawn them forcibly behind her back, at the same time swinging her round and endeavoring to propel her back through the doorway.

It was a man-size job. For the ensuing five minutes he had his hands full of violently resentful and superbly able-bodied young woman. Only with the greatest difficulty did he succeed in wrestling her up the aisle and to the door of her compartment, where an even more furious resistance for some additional minutes prefaced the ultimate closing of the door upon the maddened Judith. Even then he might not draw a free breath: there was no way of locking that door from the outside; and he dared not leave go the handle, lest the girl again fly out and renew the battle.

Waving aside Alan's proffer of assistance, he acidly advised that gentleman to return to his post of duty and not let his infatuation blind him to what might at any moment loom up on the track behind them. Barcus stoutly held the door against the girl's attempt to pull it open and through another period when she occupied herself with kicking its panels as if hopeful of breaking a way out. A long pause followed. He heard no sounds from within. And wearying, he wondered what the devil she was up to. Then her voice penetrated the barrier, its accents calm and not unamiable:

"Mr. Barcus!"

"Hello!" he replied, startled. "What is it, Miss Judith?"

"Please let me out."

"Not much."

"Oh—please!"

Struck by the fact that she hadn't lost her temper on hearing his refusal, he hesitated. It was very true that he couldn't stay there forever, holding on to that knob.

"Will you be good if I let you out?"

"Perfectly."

"No more shenanigan?"

"I promise."

"Word of honor?"

"If my word of honor means anything to you—you have it."

"Well . . .!" he said dubiously.

In the same humor he turned and released the knob; promptly Judith opened it wide and swept out into the corridor, her mood now one of really fetching mockery.

"Thank you so much!" she laughed into his face of discomfiture; and dropping him an ironic curtsy, she turned forward and swung into the drawing room occupied by Trine.

"Wonder what she put that on for?" he speculated, with reference to the ankle-long Pullman wrapper which Judith had seen fit to don during her period of captivity. "Heaven knows it's hot enough without wearing more clothing than decency demands . . . But you never can tell about a woman . . . I bet a dollar I've made a blithering ass of myself—letting her loose at all!"

He took his doubts aft, communicating them to Alan and Rose.

And his long conference with Alan and Rose on the observation platform afforded Judith ample opportunity in which undetected to suborn the train crew to treachery.

Whether she did or not, this is what happened in the course of the next hour: the special was forced to take a siding to make way for the California limited, east-bound; and when this had passed, the engine of the special coughed apologetically and pulled swiftly out, leaving the Pullman stalled on the siding.

From the rear of the tender the brakeman and fireman waved affecting farewells to the indignant faces of Alan and Barcus when they showed in the front doorway.

(To be Continued)

IF KIDNEYS ACT. BAD TAKE SALTS

Says Backache is sign you have been Eating too Much Meat.

When you wake up with backache and dull misery in the kidney region it generally means you have been eating too much meat, says a well-known authority. Meat forms uric acid which overworks the kidneys in their effort to filter it from the blood and they becomesort of paralyzed and loggy. When your kidneys get sluggish and clog you must relieve them, like you relieve your bowels; removing all the body's urinous waste, else you have backache, sick headache, dizzy spells; your stomach sours, tongue is coated, and when the weather is bad you have rheumatic twinges. The urine is cloudy, full of sediment, channels often get sore, water scalds and you are obliged to seek relief two or three times during the night.

Either consult a good, reliable physician at once or get from your pharmacist about four ounces of Jad Salts; take a tablespoonful in a glass of water before breakfast for a few days and your kidneys will then act fine. This famous salts is made from the acid of grapes and lemon juice, combined with lithia, and has been used for generations to clean and stimulate sluggish kidneys, also to neutralize acids in the urine so it no longer irritates, thus ending bladder weakness.

Jad Salts is a life saver for regular meat eaters. It is inexpensive, cannot injure and makes a delightful effervescent lithia water drink.

Oliver Typewriter Ribbons — the best of the market—may be had at the Clearfield Progress office. Any color of ribbon, price 60c. If by mail, remit 65c and ribbons will be forwarded promptly. tf.

TEMPERANCE TIDINGS

Research and News.

Edited by

REV. ROBERT C. PETERS

Still More Kansas Testimony.

"The state would be greatly injured by the return of license."—Hiram Barber, State Bank, Amos, Kansas.

An industrious people, unincumbered by saloons, easily pay their taxes. Under license the people pay both the tax and the cost of the manufacture, plus the profit."—G. C. Field, cashier, Damar State Bank, Damar, Kansas.

"I cannot express my favorable feeling toward the prohibition law in Kansas. I have lived here thirty years and feel that it has all to do with prosperity."—H. S. Kennedy, president, First State Bank, Cedar Bluffs, Kansas.

"The prosperity for which the state has been famed is largely materially dependent upon total prohibition. A return to the license system would be a great economic mistake."—Cecil W. Newby, cashier, First National Bank, Englewood, Kansas.

"Comparatively speaking, there is very little liquor consumed in this state. The economic benefits of prohibition are but the natural results of its political and social benefits. Kansas will never return to the license system, and if she did, it would be the blackest day in her history."—W. W. Paterson, Bank of Brorson, Brorson, Kansas.

"The greatest advantage of prohibition in a community is that there are so few who learn to use liquor. The man without the appetite will not go to the trouble to ship it in. We have some local people who use it, but the proportion is very small."—A. P. Reece, vice-president, First State Bank, Minneola, Kansas.

"From long experience as business man and banker and four years on the bench, I can say that economic and industrial conditions have been vastly improved by prohibition. It is enforced better than most of our criminal laws. Drunkenness is rare, crime has decreased. We have prosperous, contented happy homes. All classes of legitimate business have been timulated by prohibition."—R. M. Emery, Seneca, Kansas.

Victrola VI, $25
Other styles $15 to $200

You are never at a loss for entertainment when there is a Victrola in your home.

It enables you to hear the world's best music whenever and as often as you wish.

Come in and we'll demonstrate the Victrola and play any music you wish to hear. We'll explain our system of easy terms, too.

Sheeser's Music House
28 N. Second St.
Clearfield, - Penna.

OLIVE OIL! OLIVE OIL!

We have just received several Demijohns of the Strictly Pure Imported Italian Oil. This oil is far superior in quality than any other oil, and is in full compliance with the United States Pharmacoepeia. We put this oil up in any quantity you want.

$1.00 per quart.
50c per pint.
25 c per 1-2 pint.

R. C. Shaw Grocery Co.

GLOBE THEATRE
SHOWING THE WORLD'S BEST Feature Pictures

6 REELS TODAY OCTOBER 19

Extra Special Vitagraph Feature
Complete in 2 reels.
"The Mystery of the Silver Skull"
Featuring Maurice Costello and Mary Charlston
It lays bare a wicked plot to enforce the marriage of a villianous old reprobate and a lovely girl. It challenges belief.

Vitagraph Feature
"The Ladies War,'

Biograph Feature
"The Father's Scape-Goat"

Kalem Feature
"A Darktown Wooing" Comedy
"The Girl and the Gondolier" Comedy

"European War Special"
"Worlds Current Events"

6 REELS ALL FEATURES TODAY

Tomorrow Tuesday
"Million Dollar Mystery"

Real Estate Transfers.

Bryant Chalcton to Annie A. Chalcton land in Lawrence, $1.

Jane McNaul to Ashley P. McDowell land in Pike, $1846.41.

Jennie McNaul to Ashley McDowell land in Curwensville, $800.

Albert H. Means to Thomas Hutchings land in Cooper, $550.

Amos C. Hensel to Ernest L. Wilson land in Bigler, $250.

Clement W. White to David Mease land in Boggs, $1000.

O. M. Semple to Maud Metz Moore land in Glen Hope, $25.

Charter Notice.

Notice is hereby given that an application will be made to the Governor of Pennsylvania on the seventeenth day of November, next, by Lawrence J. DeFerie, James P. O'Laughlin and Hazard A. Murray under the Act of Assembly entitled "An Act to provide for the incorporation and regulation of certain corporations," approved April 29, 1873, and the supplements thereto, for the charter of an intended corporation to be called Scott Coal Mining Company, the character and object of which is mining, producing, transporting, purchasing and selling coal, and the purchase, sale and lease of land, minerals and mineral rights necessary in the conducting of the said business, and for these purposes to have, possess and enjoy all the rights and privileges of said Act of Assembly and the supplements thereto.

MURRAY & O'LAUGHLIN,
Solicitors.

Oct. 19-26—Nov. 2.

The Very Best Flour That Money Can Buy
BIG LOAF

JACOBSON'S

Furniture, Rugs, Stoves and Household Goods
—AT—
POPULAR PRICES
—AT—
JACOBSON'S
212 REED STREET

Mother's Bread
THE BEST BREAD
CITY BAKERY
NO. 12 THIRD ST.
Clearfield, Penn'a.

$10,000 PRIZE COUPON

Clip 12 of these coupons from the Daily Progress, and present them at the office with $1.00, and you will receive the Movie Pictorial for one year, plus a reprint of all Burns articles.

This Offer Applies to Regular Subscribers Only

THE CLEARFIELD PROGRESS,
Clearfield, Penna.

Enclosed find $1.00 and 12 coupons. Please send me the Movie Pictorial for one whole year plus reprints of the Burns articles. I am a regular subscriber of the Progress.

Name_____

Address_____

Monday, October 19, 1914

THE WOMAN'S CLUB

The Clearfield Woman's Club will present Miss Hettie Jane Dunaway in "The Lady of the Decoration", on Wednesday evening, November the twenty-fifth.

Enjoy a delightful evening and at the same time uphold the Woman's Club in its efforts to provide high class entertainment for all.

War Map Coupon

Latest European War Map

Given Away By The Progress

Every reader presenting four coupons and 10 cents to cover promotion expenses.

BY MAIL—In city or outside, for 12c. Stamps, cash or money order.

This is the BIGGEST VALUE EVER OFFERED. Latest 1914 European Official Map (5 colors)—Portraits of European Rulers; all statistics and war data—Army, Naval and Aerial strength, Populations, Area, Capitals, Distances between Cities, Histories of Nations Involved, Previous Decisive Battles, History Hague Peace Conference, National Debts, Coin Values.

READY! AIM! FIRE!

Millions of men on the European battlefield are today mechanically obeying this command. May we call you to "Attention" to throughtfully consider the same words in the form of a reminder rather than a command.

We are now READY with our fall line of **Heating Stoves** in both single and double heaters and in the selection of same it has been our AIM to select the one essential thing in a heating stove and that is its Heat Radiating Qualities rather than useless supposed advantages that add expense for mere show. A stove to stand FIRE and radiate heat must have the firebox and combustion space constructed in correct proportion, of good material by general good workmanship. In seeking this we have not lost sight of the fact that beautiful and symmetrical lines may be combined with these qualifications and have selected accordingly. It will give us pleasure to give you the pass word and show you through "our line." We have no fortifications at the door, no Aircraft, no Submarines. YOU ARE WELCOME.

TELEPHONE ORDERS RECEIVE PROMPT ATTENTION

Clearfield Hardware Co., 125 Market St.

Hunting Season Now In Full Swing

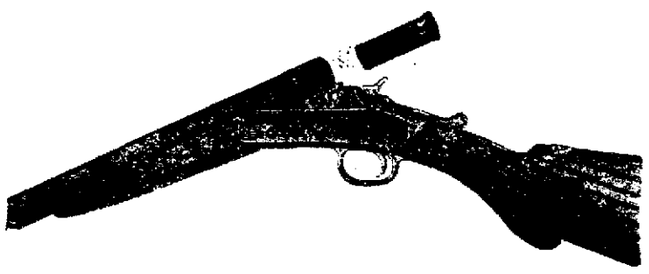

We still have a big stock of Winchester, Ithaca, Fox, Lefever, Marlin, H. & R., U. S., and other make Shotguns to select from. Guns in 20, 16 and 12 Guage, and priced from $5.00 to $26.50

Duxbak Coats, Pants, Vests, Hats, Caps.

LOADED SHELLS

39c per box.

Oppo. Witmr Inn HARDER'S GUN WORKS Clearfield, Penn'a.

NEWSPAPER ARCHIVE®
NEWSPAPER ARCHIVE®

PERSONAL

October 19, 1914

H. F. Bigler and wife motored to Philipsburg Saturday.

Misses Mary Moore and Ruth Clark spent yesterday in Philipsburg.

A. L. Edwards of Osceola was a business visitor in Clearfield today.

Matt LeBarr, of Pine street, in on a visit to his sister in Tunkhannock.

E. G. Boose, of DuBois, transacted business at the court house this morning.

Mrs. Cora Johnson, of DuBois, has been visiting friends in Clearfield for several days.

Mr. and Mrs. Charles Shaney, of Ansonville, spent yesterday with Clearfield friends.

Mrs. Jennie Walker is seriously ill at her home on Third street with pleuro-pneumonia.

Mrs. Callie McCollough and Mrs. George McCollough are visiting friends in Williamsport.

Mrs. Mosebarger and daughter, Kate, of Johnsonburg, are visiting Mr. and Mrs. Richard Sheehe.

Mrs. E. E. Finkbinder, of Irvona, attended the funeral of Mrs. Finkbinder's aunt, Mrs. John Black, on Saturday.

Miss Margaret Ames returned to her home in Pittsburg yesterday after spending a few days with relatives here.

Invitations have been issued by Mrs. William Partridge for a tea tomorrow afternoon at her home on Front street.

Mr. and Mrs. Kirk Davis, Mrs. Albert and Mrs. Wm. Krung, of Ramey, autoed to Clearfield and spent this morning shopping.

John Bull, connected with the circulation department of the Philadelphia North American, paid the Progress office a pleasant call today.

Byron E. Jones and son Charles and wife and little daughter, of Emporium, are the guests of Mr. and Mrs. L. D. Jacobs, of West Front street.

C. H. Jacobs, of Galeton, passenger conductor on the B. R. & P. elder brother of L. D. Jacobs, tax collector here, underwent a serious operation in Buffalo today.

Mrs. Truby and daughter Alice, have returned from a pleasant visit with Miss Cornelia Marrow, formerly domestic science teacher in the H. S., at her home in Pittsburg.

CLEARFIELD HIGH SCHOOL DEFEATS BELLEFONTE HIGH

The Clearfield High school football team added another victory to its credit Saturday afternoon when it defeated the strong Bellefonte high school team by a score of 13 to 7 in one of the most interesting games seen here in several years. The local boys clearly outplayed their opponents in every period but the last, when the visitors, securing the ball on their own ten yard line, rushed down the field on cross-bucks throug the line of Clearfeld wteaty yard line before time was called.

TheR ed and Black team showed mark ed improvemena of the game. sive playing since the last game played here, several recently acquired trick formations being used and resulting in large gains. Several week poinsh in the teams defensive playing were made evident during th game, the most conspicious being the inability of the line-men to stop th rushes made through the center of thel ine by Bellefonts.

Quar erback Hartswick, of Bellefonte, was the particular star of the game, being apparently all over the field at once and maknig a generous gain whenever he carried the ball. Cortez Bell played his first game on the home field as a half-back and demonstrated his ability to play the position James Cochrane who went into the game during the second half as left end, playeda a exceptionally good game and showed that he was in him the making of a star player.

LEARN HOW TO DANCE
ALL THE MODERN DANCES
AT THE
New Opera House Hall

Dancing Classes Every Thursday
From 7:30 to 9:00

Dancing After Classes

Admission: Ladies, 25c / Gentlemen, 75c

Private Lessons can be had same day and same place from 11 a. m., to 6 p. m.
For Further Particulars, Address
E. GOODMAN,
Passmore House, Philipsburg, Pa.

The Very Best Flour That Money Can Buy
BIG LOAF

IN THE MOVIES

THE GLOBE WILL SHOW GOOD PICTURES TONIGHT

"The Ladies' War." Two factions of a woman's club quarrel over an election. The candidates, rivals for the presidency, mak each other tro uble through their servants, but the one gains the upper hand and wins the election by having her color ed cook come to the meeting dressde in a gown an exact duplicate of the others. The other woman faints and is carried away while the votes go to the cook's mistress.

"A Darktown Wooing" is an amusing story of the rivalry of Rastus and to Rastus for ten dollras. Verbena Sambo sells his interest in the girl to Rastus for ten dollars. erbean finding he has ten dollars makes him spend it upon her. Sambo and Rastus have a fist fight and Rastus steals Sambo's wedding suit and gets ready to marry Verbena. The police arrive in time to identify the suit as belonging to a tailor and Sambo weds the girl.

"The Mystery of the Silver Skull" is an interesting drama of the South-is an in receting drama of the South-land, with mystery, romance and curring deceit, making the plot n unusal one.

"The Girl and the Gondolier". A story of Spanish love and revenge.

"The Father's Scapegcat."—Caught in a trap, the father, believing he would be able to readjust the wrong, blamed the scapegoat son for a crime he himself had committed. It resulted in spurring the son on into a successful life. With is came the return of his good name.

PICTURES SHOWN EARLY AT OPERA HOUSE TONIGHT

Program Given Early at Opera House because of Stough Meeting this Evening

"In the Clutches to The Villain" The villain tailor schemes to have Lizzie for his own. Her mother promises to aid him if he will cancel her bill when Lizzie became his wife. But there was Schultz, Lizzie's faithful lover. When the fun is over many have learned a lesson and Lizzie's father has a son-in-law after his own heart.

"A Boob There Was" is an amusing Rex drama at the Opera House this evening. "Laugh and the world laughs with you" is old as the hills, but be a boob and the world laughs at you is what this felow did and he's getting the laugh every where the firm goes. You enjoy this reel if you see it and forget that you ever were a grouch.

"Love and Baseball" a 2 reel Bison film of interest at the Opera House this evening.

Card of Thanks.

John T. Black wishes to thank his neighbers for their kindness at the death and funeral of his wife.

WAR COSTING THE NATIONS $200,000,000 EVERY MONTH

Paris, France, Oct. 19.—Paul Leroy-Beaulie, the French economist, estimates that each of the greater belligerents is spending an average equivalent to $200,000,000 monthly.

In presenting these figures to the Academy of Moral and Political Sciences he said he considered it probable that the war would continue for seven months, from August 1. Accordingly, the five greater powers engaged were committed to an expenditure of $7,000,000,000. Each of the smaller states, including Japan, will have expenses of from $600,000,000 to $800,000,000 to meet.

"One might say that the war will cost the fighting powers roughly, fro $9,000,000,000 to $10,000,00. These figures, which do not take into account the losses of revenue during hostilities, will be met, first by the issuance of notes against the accumulated gold in the government banks; second, by the issuance of shortterm treasury bonds to which al governments are having recourse during the war and, third, by delaying payments for military necessities. A larger part of the savings of the world will be absorbed by the taking up of national loans, and economic progress will be seriously checked."

Marriage License.

George Vaugn and Harriet Davis, both of Smoke Run.

Walter C. Wilson and Anna Schoch both of DuBois

John Smith, of Union township, and Margaret Korb, both of DuBois.

John Ralph Pierce, of Oakland, and Gelda Mary Moore, of Flinton.

LARGE MEETING OF MEN IN BIBLE CLASS WORK

Approximately 400 men attended the meeting held in the opera house Sunday afternoon. The purpose of these meetings is to secure 1000 men in the Bible classes of Clearfield. The meeting was opened with a selection by the Fifth Regiment band, after which the audience sang "Stand Up for Jesus.". Prayer was offered by Rev. Hummell, pastor of the United Brethren church, and Scripture lesson was read by Rev. R. C. Peters, of the Eleventh Street M. E. church.

Rev. C. T. Greer, of DuBois, one of the most energetic and untiring workers of this section, made the afternoon address. His theme was "Wanted—Men with Iron in Their Blood." The message that he brought to his adience was a passionate and timely one. He was enthused with the subject himslef and carried his audience with him as he spoke. Rev. Greer dwelt upon the importance of bible class work in Sunday school and stated that there was the place for men to receive the spiritual iron that they need in their systems for the carrying on of any work.

Real Estate Transfers

Margaret Catherine Patrick to John Conner, land in Burnside, $250.

David K. Ramey to John Concuron, land in Smoke Run, $25.

Michael Hurley to Antonio Cuneo, land in Osceola Borough, $1000.

Charles H. Rowland to Samuel Denshaw, land in Osceola, $1800.

V. A. Wilson to Y. Marsh, land in Houston Townshij, $300.

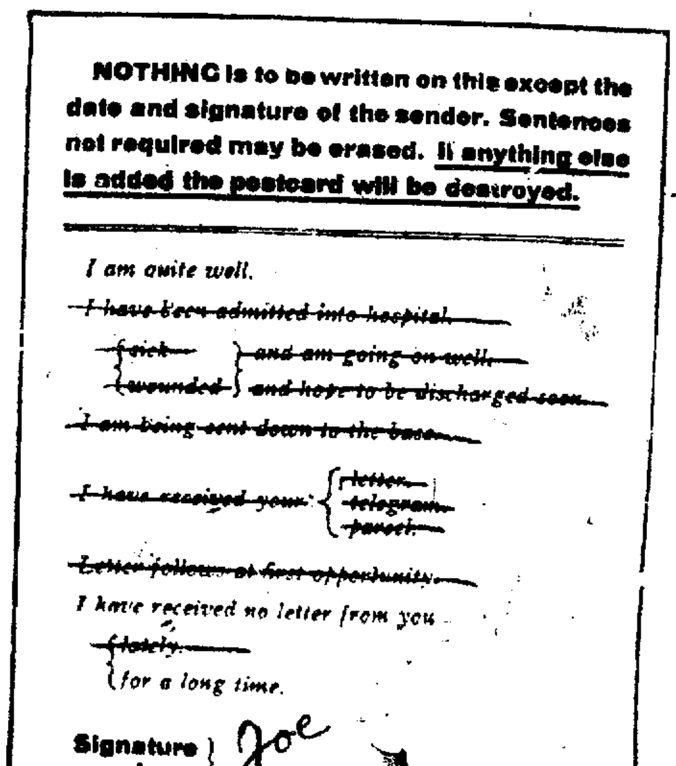

NOTHING is to be written on this except the date and signature of the sender. Sentences not required may be erased. If anything else is added the postcard will be destroyed.

I am quite well.
~~I have been admitted into hospital.~~
~~sick~~ / ~~wounded~~ ~~and am going on well.~~ / ~~and hope to be discharged soon.~~
~~I am being sent down to the base.~~
~~I have received your~~ ~~letter~~ / ~~telegram~~ / ~~parcel~~
~~Letter follows at first opportunity.~~
I have received no letter from you ~~lately~~ / for a long time.
Signature only. Joe
Date 30/8/14
[Postage must be prepaid on any letter or postcard addressed to the sender of this card.]

A BRITISH SOLDIER'S LOVE LETTER

This is a fac simile of a letter written to the "girl he left behind" by a British soldier. It is called a "British field service post card and shows the extraordinary precautions taken to prevent information being sent from the front. Only the signature and date can be written on this card.

FALL ANNOUNCEMENT

You are invited to call and see the New Woolens for Fall and Winter in Made to Measure Suits and Overcoats. A Special Showing of the goods will be held on

Tuesday, October 20, 1914

Every order will be taken by a Special Salesman from the well known house of Wallace-Ward Company, and guaranteed to fit and be satisfactory

Hand Tailored **All Wool**

Second Street **H. J. FLEGAL,** Clearfield, Penna.

NEW OPERA HOUSE

FEATURING THE BIG UNIVERSAL PROGRAM
5 REELS---TO-NIGHT, OCT. **19th**

Three Interesting Reels

"In The Clutches of The Villian"

"A Boob There Was" "Love and Baseball"

At The Opera House This Evening

"RED" SMITH IS HAPPY DESPITE ABROKEN LEG

Red Smith of the Boston Braves, who broke his right leg on the eve of the world's series between the Stallings men and the Athletics. He is now on his way to Georgia with his leg in a plaster cast. In spite of his injury he is in a happy frame of mind over his team mates' having won four straights from the Mackmen.

COAL MAN KILLED IN AUTOMOBILE CRASH

Indiana, Pa., Oct. 19.—Charles Sutton, aged 47, a prominent resident of Homer City and an official of the Buffalo, Rochester and Pittsburgh Coal and Iron company at Lucerne, was fatally injured Saturday evening when the automobile he was driving collided with a street car at the Graceton siding.

The glare from the headlight on the street car affected Mr. Sutton's sight and he drove his machine right into the approaching car. He was taken to the office of Dr. Reed in Homer City, and thence to his own home where he died Sunday at 7 o'clock. He leaves his widow, one daughter, Jessie, and his mother, Mrs. James McGregor, of this place.

TRIBUTE TO MRS. BLACK BY CHURCH COMMITTEE

We as a church and Sunday school wish to most sincerely sympathize with John Black and Mother Ames in the loss of their devoted wife and daughter, Mrs. Black. Mrs. Black has always been a ... and faithful worker ... Sunday school and ... living example of true Christian ... in the community. Our great sorrow is that there are not more of this kind of people in our midst.

Committee Eleventh Street M. E. Church.

Oliver Typewriter ... best on the market ... the Clearfield Progress ... color of ribbon ... mail, remit ... and ribbons will be forwarded promptly.

The Very Best Flour That Money Can Buy
BIG LOAF

CURWENSVILLE

Edited by G. F. Kittleberger, Jr.

The Curwensville High school foot ball team met defeat at Reynoldsville Saturday when they played the Reynoldsville independents. Score 26-0 The Reynoldsville team averages about twenty pounds heavier to the man as well as being much older than the High school players. Alexander, Reynoldsville's quarter, did good work, not only in the line plunging, but in the open field work. In one scrimmage he was tackled five times before being stopped. Although Captain Ake did not show any improvement in his passes, Kirk got away with one of them for a gain of forty yards. Osceola Mills plays a return game next Saturday. It is thought that this game will prove interesting as the visitors will fight to the finish, having been defeated several weeks ago at Osceola.

Miss Mildred McTatish, of Clearfild visited in Curwensville Saturday

Charles Sweeney and daughter visited in Philipsburg over Sunday.

Alex Harley, of this place, is painting in Clearfield

Mr. and Mrs. D. R. Newcomer are visiting relatives in Hamilton, West Virginia.

Mrs. John Cole has been called to Wilkes-Barre on account of the illness of her sister.

OBITUARY

James G. Harris, one of the pioner residents ... town Saturday afternoon ... Harris was walking in the yard at his home when he suddenly expired, heart disease being given as the cause. He was 75 years of age and came to DuBois with the late J. E. DuBois, working as a log scaler. He was a civil war veteran and a member of a number of secret organizations. The funeral will be held tomorrow afternoon at 2 o'clock.

LADIES ORCHESTRA WILL OPEN LYCEUM COURSE

The Pittsburg Ladies orchestra, with thirteen pieces, will be the first number of the Y. M. C. A. Lyceum course. ...

Persons who have not secured their season tickets should do so at once ... this season's course ...

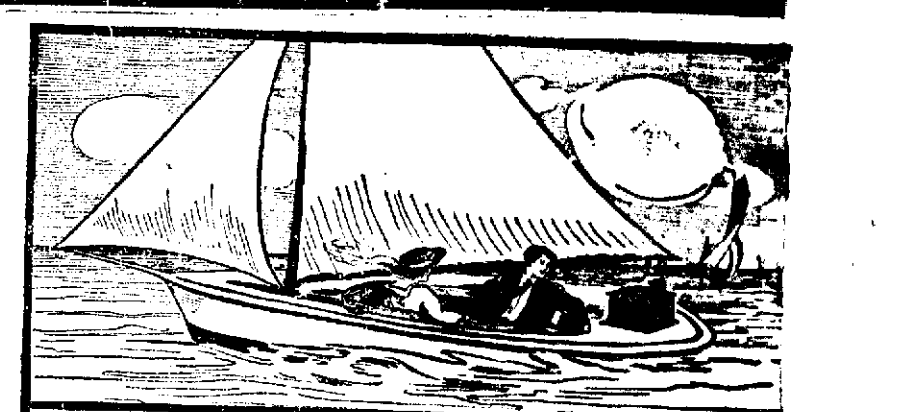

Get a Victrola for your boat

Boats of every kind, from the modest canoe to the palatial steam yacht, carry a Victrola nowadays.

Delightful music—particularly beautiful on the water.

If you have a boat, you'll want a Victrola. And you can get one easily—$15 to $200, and on easy terms if desired. Come in any time and hear your favorite music.

W. F. FREDERICK PIANO CO.
E. E. SMITH, MANAGER
CLEARFIELD, PA.

New Central Restaurant
NOOLAS BROS., Proprietors

Daily Special: Meals 25c
Dinner 10:30 to 2:30 Supper 5 to 8 Short Meals 20c
Special Breakfast every mornin g: Hot cakes, bread and butter, coffee, potatoes, beans and steak, 20c.

FOR QUICK SERVICE FOR CLEAN COOKING
FOR THE FINEST DISHES
GO TO
New Central Restaurant,
18 Second Street. - - Clearfield, Pa.
Meal Tickets, 25 Meals For $5

Wingold FLOUR
"Finest in the World"
Makes More and Better Bread than other Flour
F. A. WALKER, DISTRIBUTOR
CLEARFIELD, PA.

NewspaperARCHIVE® NewspaperARCHIVE®